1952 Black Bear

"Fat"
CANTON HIGH

Haywood County Public Library
Waynesville

CANTON HIGH SCHOOL 1952

The Black Bear

PUBLISHED ANNUALLY by the SENIORS
CANTON HIGH SCHOOL
CANTON, NORTH CAROLINA

Teague-Hawkins, Photographers
Charles Jacobs, Artist

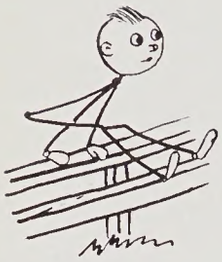

Memories of Canton High! How they come rushing back at the end of a successful year! Registration·· School Parties·· **THANKSGIVING**·· **Waynesville-Canton football games**·· Paper Bowl game·· **CHRISTMAS**·· Examinations·· Washington trip·· SCHOOL ELECTION·· Junior Senior Prom·· Class Play·· BACCALAUREATE ·· GRADUATION!

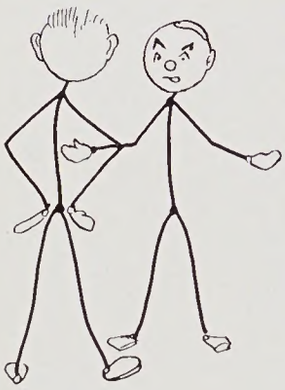

It's the best of these memories that we hope to give you in the 1952 **BLACK BEAR**.

The Staff

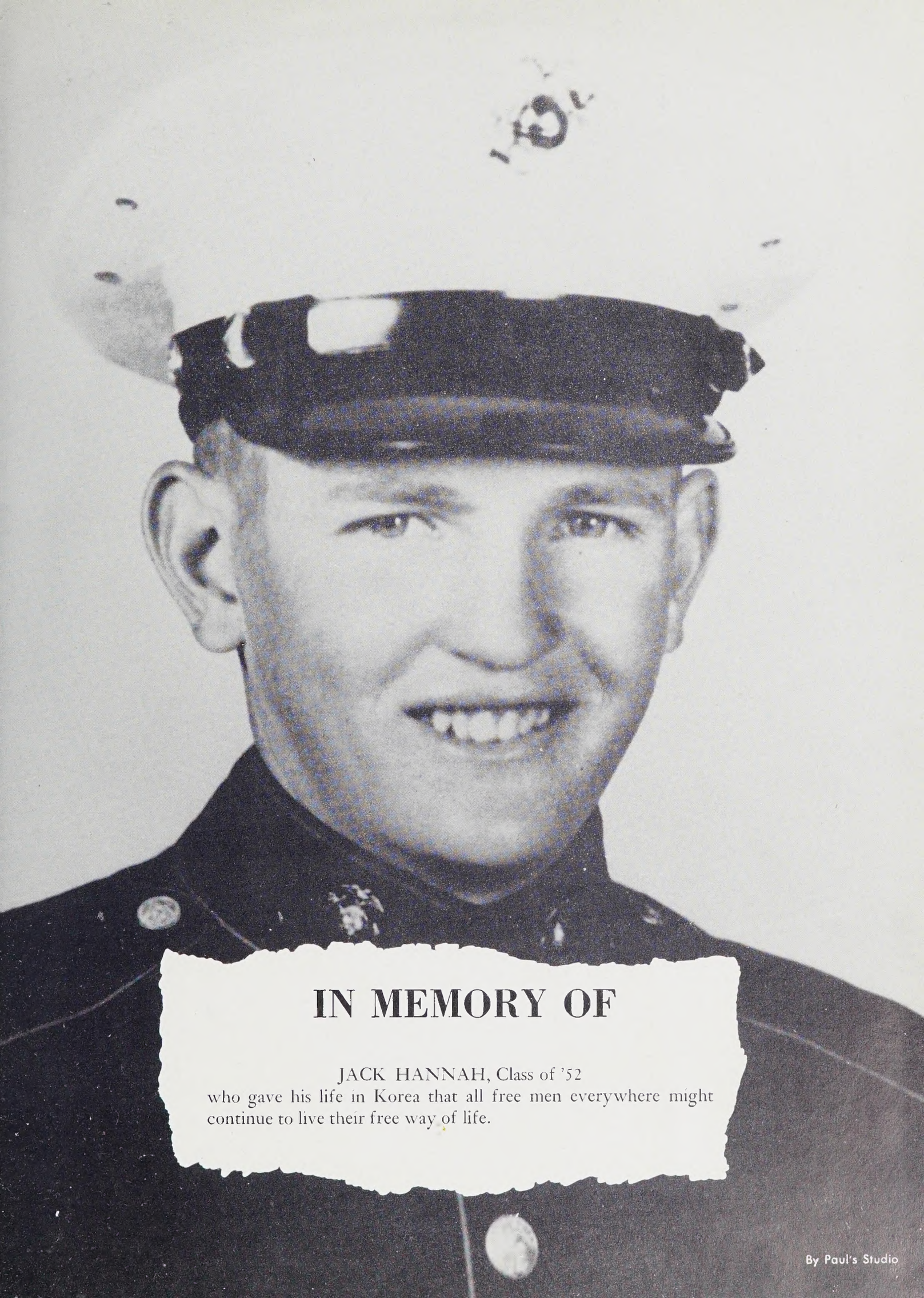

IN MEMORY OF

JACK HANNAH, Class of '52
who gave his life in Korea that all free men everywhere might continue to live their free way of life.

By Paul's Studio

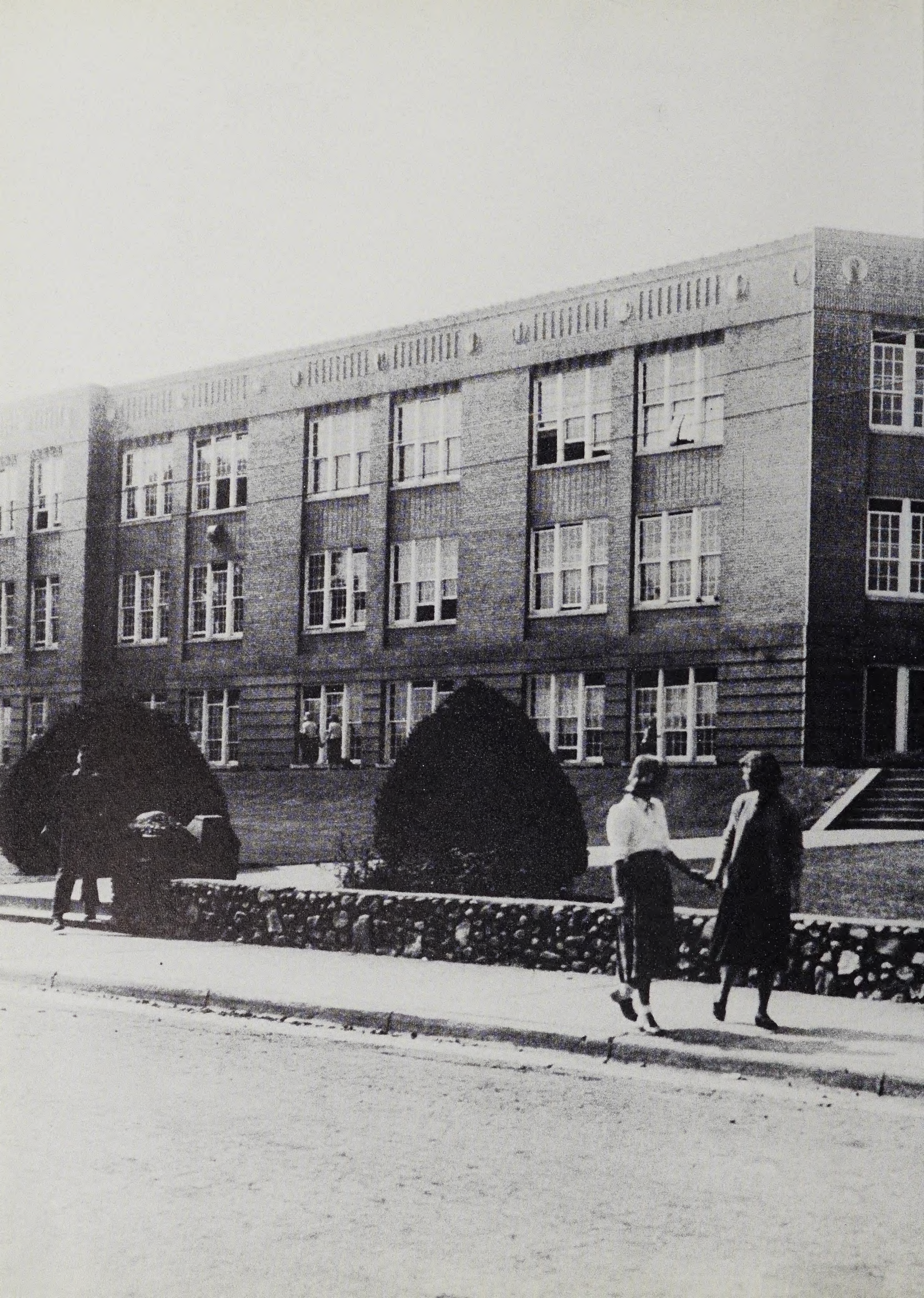

THE BLACK BEAR

TAFF!!

CONTENTS

ADMINISTRATION

CLASSES

ACTIVITIES

SPORTS

ADVERTISEMENTS

ADMINISTRATION

"A teacher affects eternity; he can never tell where his influence stops."

—Henry Brooks Adams—

ADMINISTRATION

THE SCHOOL BOARD

is

a civic-minded group of citizens who devote much time and effort to the betterment of our schools. We salute you!

Mr. James E. Henderson, Mr. A. A. Cody, Mr. Willis Kirkpatrick, chairman, Mr. J. R. Sechrest, Jr., Mr. M. M. Crisp.

ADMINISTRATION

Mr. A. J. Hutchins,

Superintendent Canton Schools, is an adept angler, a skilled wood-worker, and takes a great interest in his bees. He is devoted to his family, and, above all, his faith in youth is steady and unfaltering.

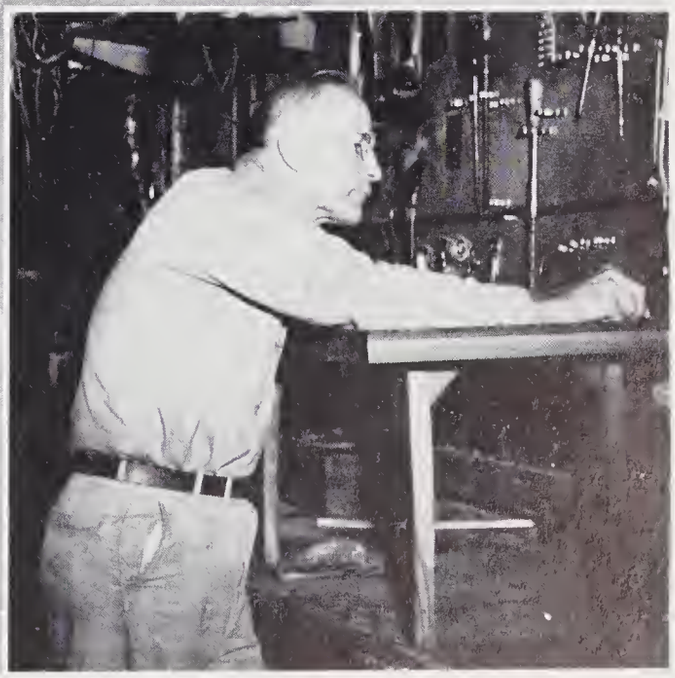

ADMINISTRATION

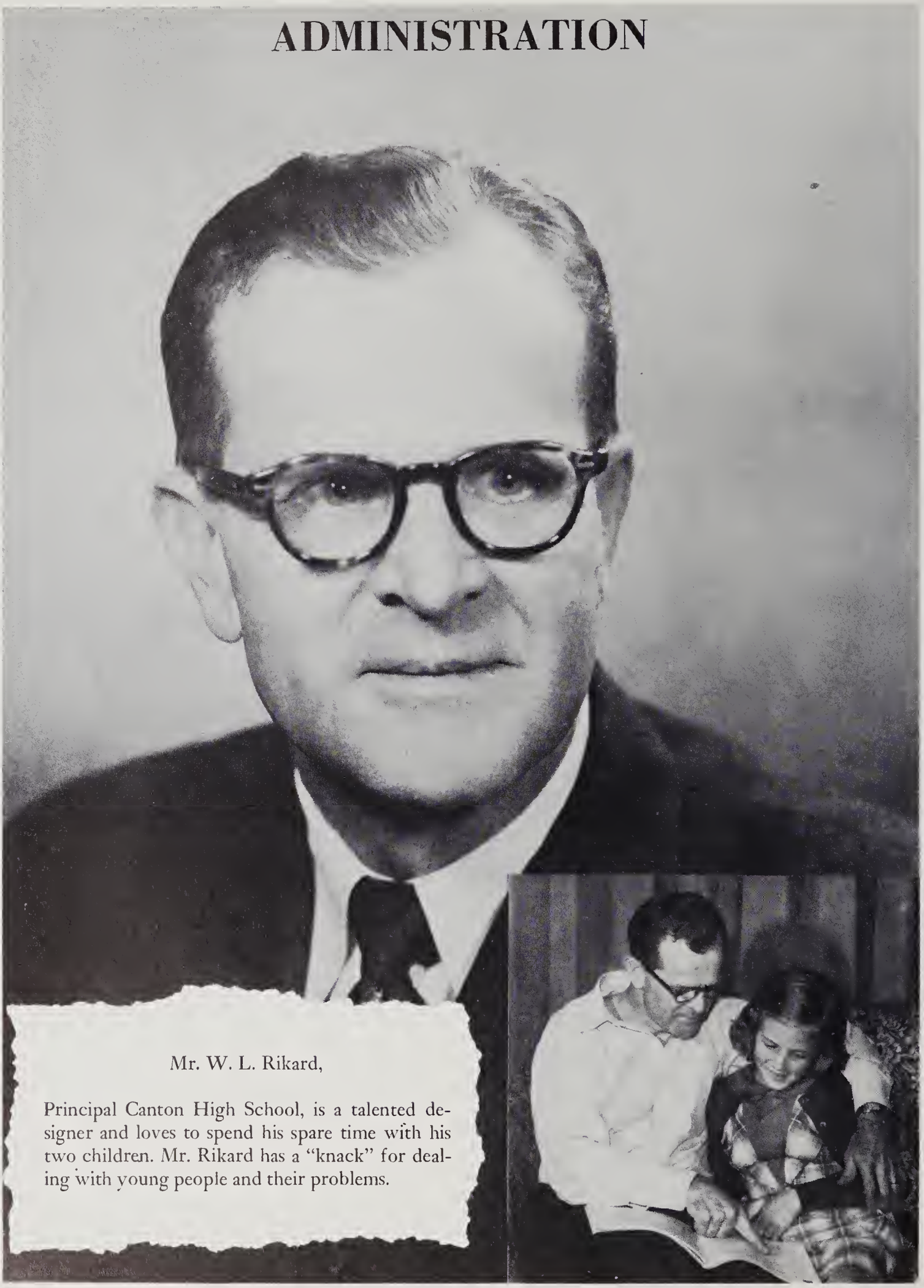

Mr. W. L. Rikard,

Principal Canton High School, is a talented designer and loves to spend his spare time with his two children. Mr. Rikard has a "knack" for dealing with young people and their problems.

FACULTY

Canton High can truly boast of a versatile faculty! Dyed-in-the-wool fishermen, connoisseurs (a big word even for Seniors!) of early American furniture, book worms, skilled wood carvers - - - - -

Boyd Smathers
General Science and Chemistry

Mrs. Ruth Tucker
English

Mrs. Ida Jo Cundiff
Librarian

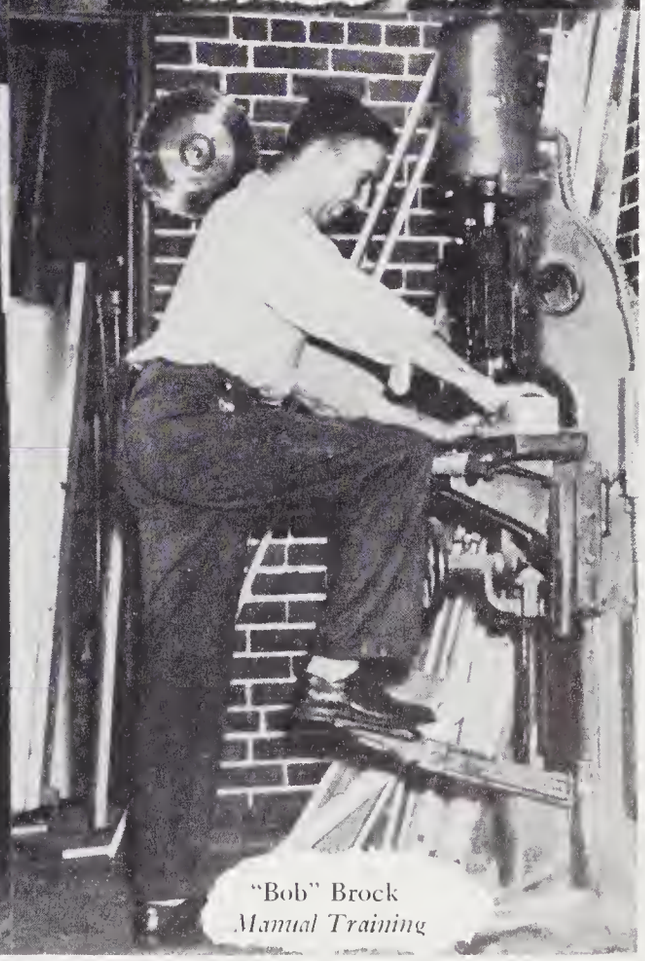

"Bob" Brock
Manual Training

FACULTY

Herman Bolen and "Doc" Wilson
Machine Shop and Welding

Mahala Glance
Secretary

Mrs. Johnnie Kellett
Latin and English

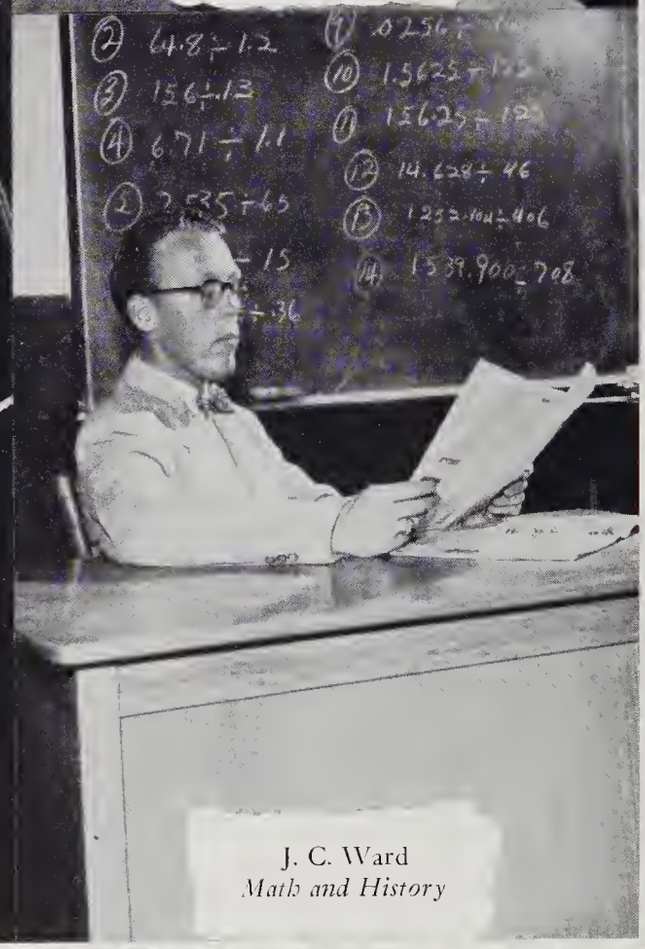

J. C. Ward
Math and History

machine fixer-uppers, run-away typists, artists with that professional touch, and students of world affairs - - - - -

FACULTY

teachers of cartography, excellent tasters, sewers of fine seams, chiselers! We contend that here is unchallenged diversity!

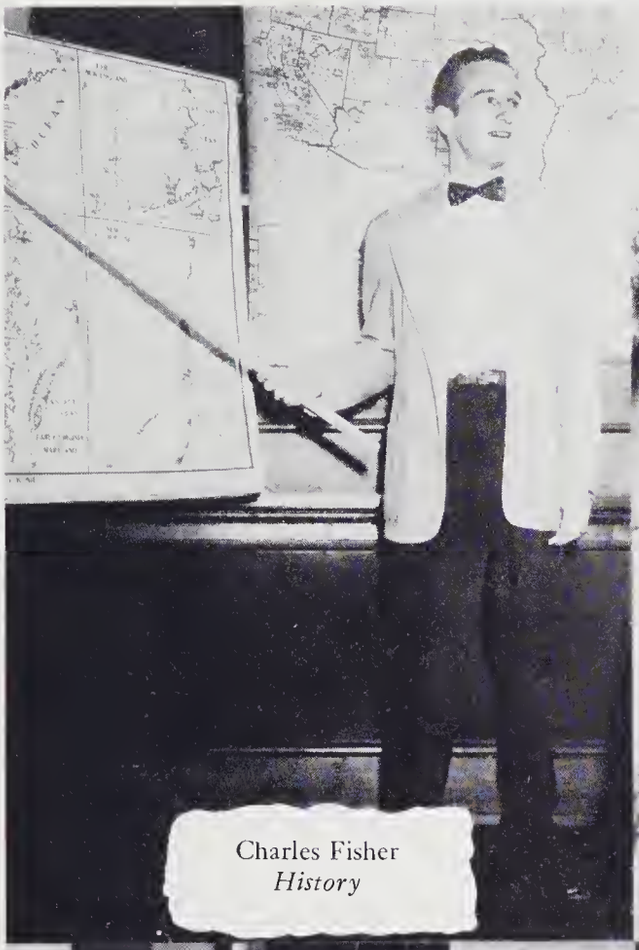

Charles Fisher
History

Cordelia Johnson
Math

Mrs. Gladys Coman
Home Economics

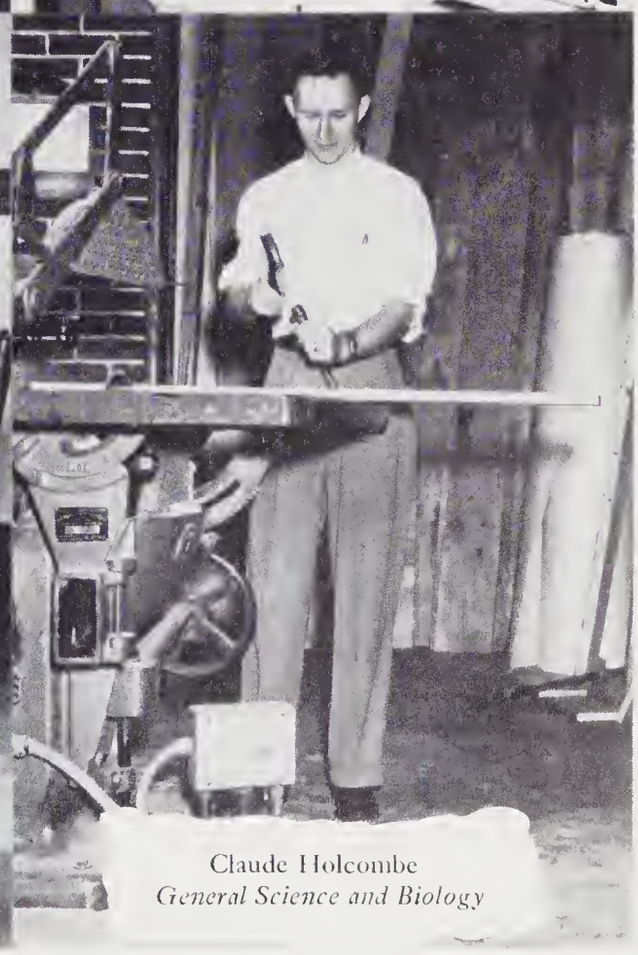

Claude Holcombe
General Science and Biology

FACULTY

Mrs. Dorothy Walker
Business Education

Mrs. Mildred Reeves
History and English

Ronald Meunch and Carl Jacob Manlee
Band

D. Mrs. Hilda Haliburton

We can boast of horse racers, newspaper women, horn blowers, piano jazzers, and of all things—a ceramist!

FACULTY

Bowling enthusiasts, dictation takers, tillers of the soil, and even strategists!!

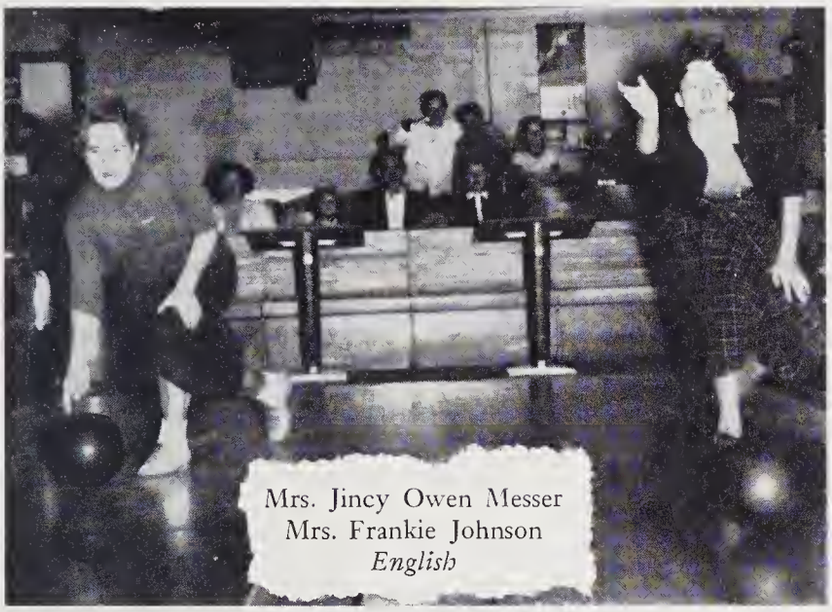

Mrs. Jincy Owen Messer
Mrs. Frankie Johnson
English

Mrs. Jean Buchannan
Business Education

Miss Virginia Holtzclaw
History

Hope you make the Grade "Bone" [illegible]

D. Hipps [illegible] Allen

Don Hipps
Boyd Allen
Coaches

FACULTY

Mrs. Martha Mathews
Math

Mrs. Daisy Penland
Spanish and English

Miss Mary Gillis
English

Miss Sue Cook
Business Education

We have tune "hoisters", dog lovers, wild game hunters, and makers of excuses . . . . .

Custodians and Cooks

A clean, attractive building and appetizing, well-balanced meals make our days more pleasant ones. Our hats are off to you!

Mr. and Mrs. "Los" Anders

Mrs. Shook, Mrs. Smathers, Mrs. Franklin, Mrs. Smith

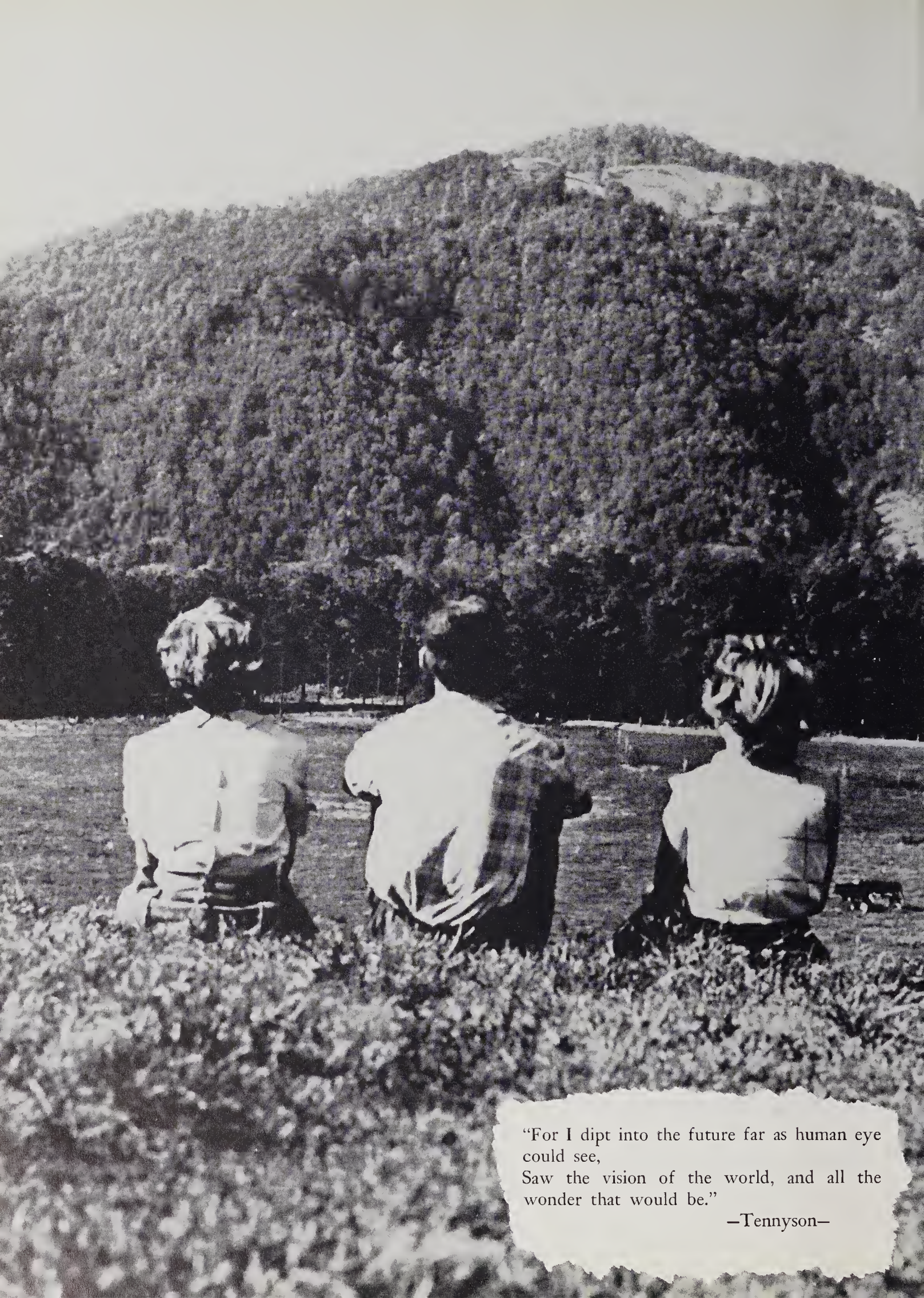

"For I dipt into the future far as human eye could see,
Saw the vision of the world, and all the wonder that would be."

—Tennyson—

CLASSES

"The more we study, the more we discover our ignorance."
—Shelley—

David and Miss Gillis.
Rena and Jerry.

Canton Motor Company
Buick Willys Sales Service

101 Park Street Dial 2920

SENIORS

Ray Parker

General Course; Monogram, Library, Dance Clubs; Pres. 4-H Club; Library Assistant; Football; Basketball; Track; Best Dressed Boy Senior Class.

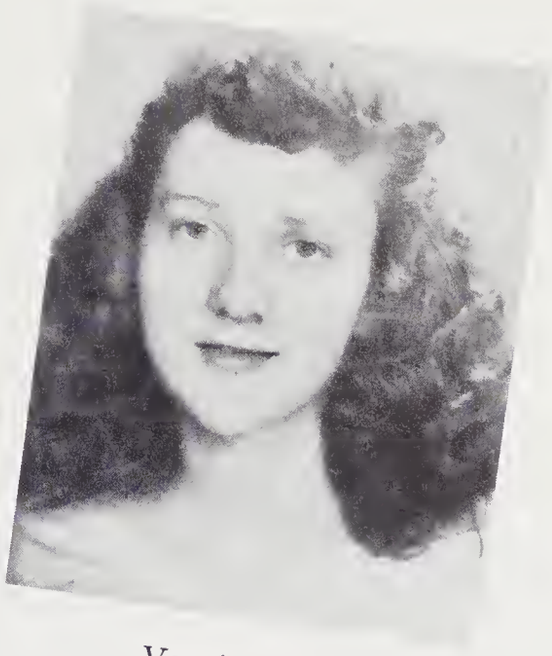

Vonnie Ingle

General Course; Business Club; Health Club; Music Club.

Viola Mills

General Course; Handicraft Club; 4-H Club, Business Club; Library Club; Art; Ceramics.

James Twiggs

General Course; 4-H Club; Glee Club; Folklore Club; Library Club; Art Club; Football.

We are the Seniors of Canton Hi!

SENIORS
The Uproarious Class of '52!

Bob Ledford

College Course; Student Council; Chairman Hall Monitors; Monogram, Junior Civitan, Sports, Photographic, Hobby, Dance Clubs; Football; Baseball; Track.

Wanda Johnson

General Course; F.H.A. Club; Business Club; Library Club.

Rena Brank

General Course; Best Citizen 11th Grade; Sec.-Treas. Senior Class; Best All Round Girl Senior Class; Basketball; 4-H Club; Pres. Business, Library Clubs; Hall Monitor; Junior Marshall.

Bill Nix

College Course; Student Council; Band; Photographic, 4-H, Hiking, Folklore, Handicraft Clubs; Pres. Mineralogy Club; Shop.

SENIORS

Earl Lee Lewis

College Course; Safety Club; Mineralogy Club; Photographic Club; Student Council '50-'51.

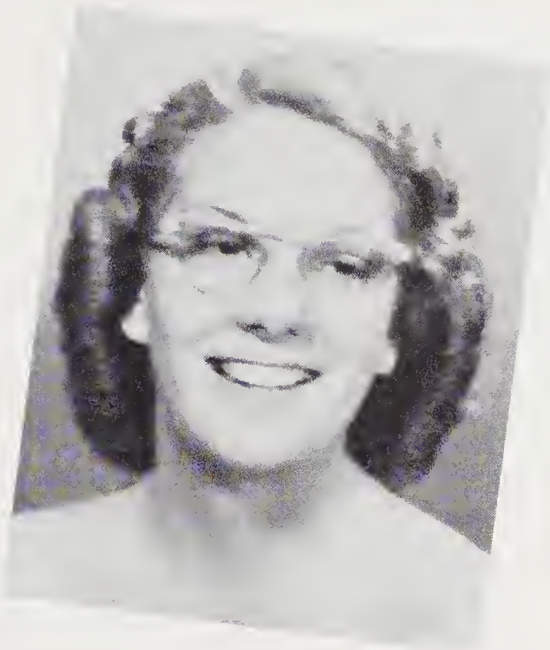

Clara Abel

General Course; Safety Club; 4-H Club; F.H.A. Club; Handicraft Club.

Betty Keith

General Course; Priscilla-Timothy Club; Business Club; 4-H Club.

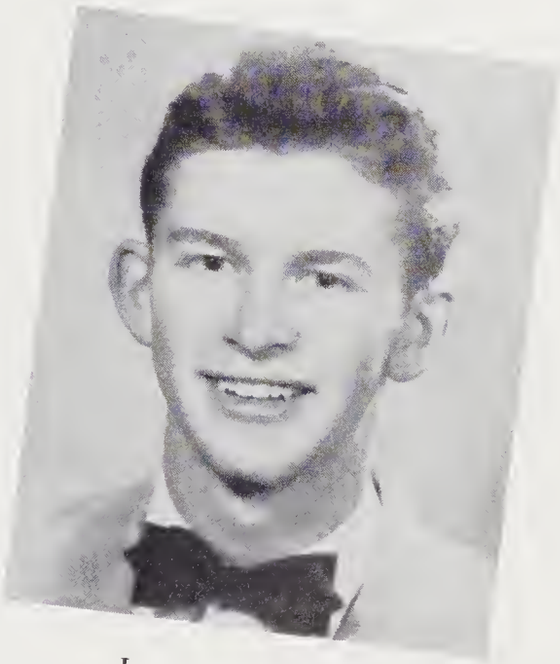

Jerry Alexander

College Course; Student Council Treasurer; Band; Beta, Monogram, Junior Civitan Clubs; Basketball; Baseball; Vice-Pres. Senior Class; Treasurer Junior Class; Annual Staff.

The days-how they've sped,

SENIORS
The years have rolled by

Billie Pressley

College Course; Dramatics, Journalism, Folklore, Sub-Deb, Health, Glee, Speech, F.H.A., Monogram Clubs; Student Council; Majorette; Basketball.

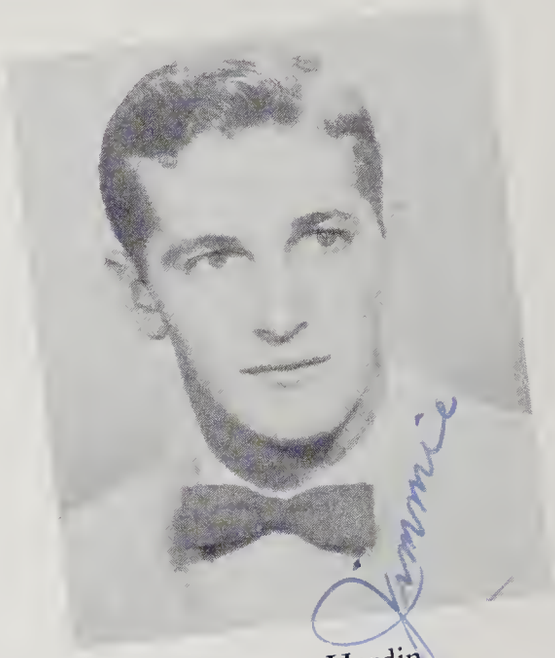

Jimmy Hardin

College Course; Pres. Junior Civitan Club; Monogram, Beta, Dramatics Clubs; Student Council; Alternate Captain Football Team; Optimist Bowl; Basketball; Track; Baseball; Annual Staff.

David Kirkpatrick

College Course; Pres. Junior, Senior Classes; Pres. Student Council; Vice-Pres. Dramatics Club; Beta, Monogram Clubs; Best Citizen 11th Grade; Chief Marshall; Baseball; Basketball; Best All Around; Assistant Editor Black Bear.

Joan Williams

College Course; Co-Chairman Student Council Social Committee; Social Chairman Sub-Deb Club; Dramatics, Journalism, F.H.A., Folklore Clubs; Sec.-Treas. Explorer-Photographic Club, Band, First Aid Room.

SENIORS

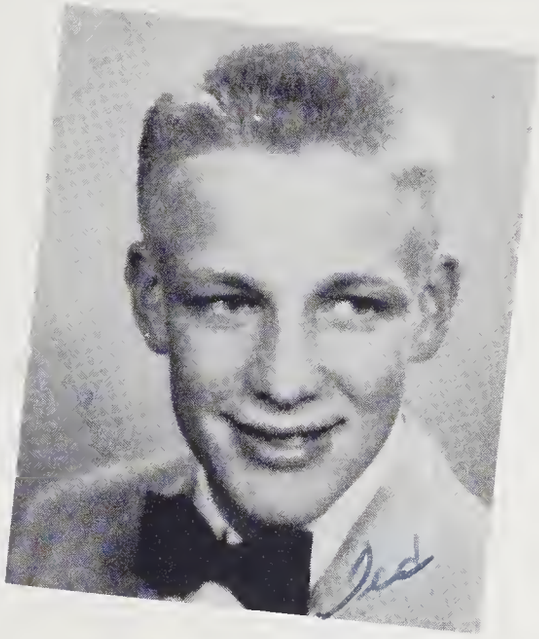

Ted Jones

College Course; Dramatics, Junior Civitan, Beta Clubs; Student Council; Football, Basketball, Baseball; Most Intellectual Senior Boy; Senior Class Editor *Black Bear.*

Jean Trantham

Vocational Course; Dramatics, F.H.A., Handicraft, Business, Folklore, Social Dance, Health Clubs; Bus Captain; Choral Group; Annual Staff.

Frances Gidney

College Course; Dramatics, Sub-Deb, Dance, F.H.A., Glee Clubs; Sec. Folklore Club; Marshall; Majorette; Sec. Student Council; Annual Staff.

Joe Bill Medlin

General Course; 4-H, Library, Monogram Clubs; Student Council; Office and Library Assistant; Football; Basketball; Alumni Football and Basketball.

So happy and so carefree--

SENIORS
Like a bird in the sky.

Barbara Branson

General Course; Vice-Pres. Business Club; Treas. Library Club; Handicraft, 4-H, Dance Clubs; Marshall; Best Dressed Girl Senior Class.

Jack Devlin

General Course; Student Council; Handicraft, Library, 4-H, Mineralogy Clubs; Library Assistant.

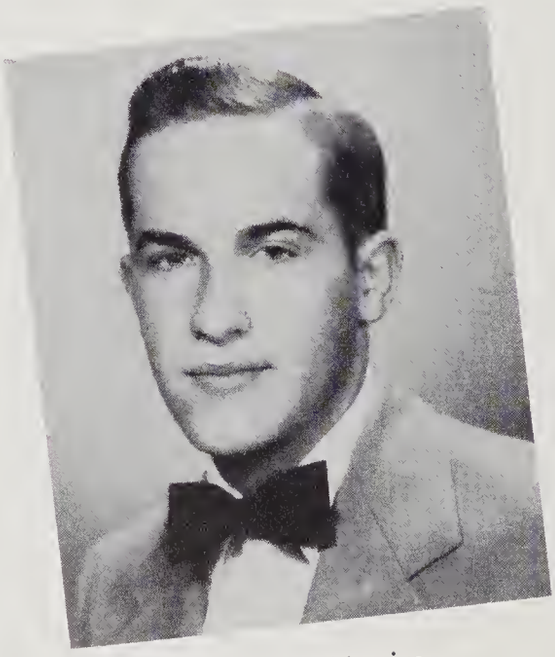

Craig Whitmire

College Course; Beta, Folklore, Glee, Latin, Dramatics, 4-H Clubs; Prog. Chairman Junior Civitan; Band; Pres. Speech Club; Annual Staff.

Betty Branson

General Course; Sec.-Treas. Handicraft Club; 4-H, Business, Library, Dance Clubs; Marshall.

SENIORS

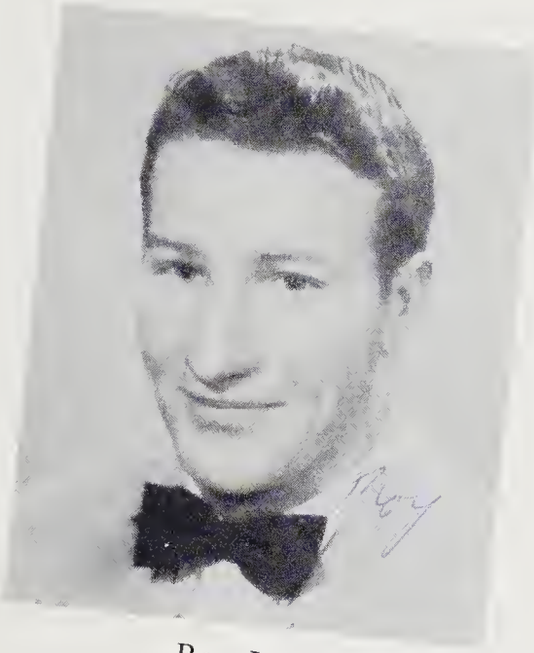

Roy Ingle

General Course; Junior Civitan, Monogram, 4-H, Sports, Dance Clubs; Choral; Student Council; Bus Driver; Football; Basketball; Soccer; Track.

Mary Young

General Course; Handicraft, F.H.A., Music, 4-H, Business, Library Clubs.

Wilma Sue Crawford

General Course; 4-H, Monogram, Dance, Folklore, F.H.A., Handicraft, Library Clubs; Basketball.

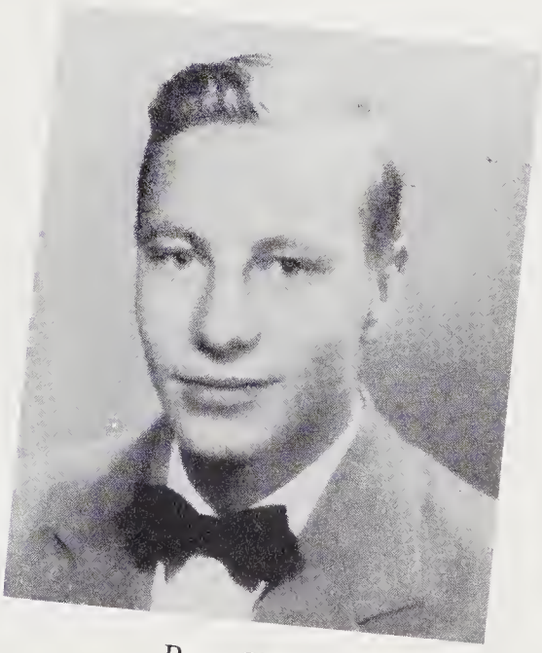

Roy Clontz

General Course; Mineralogy Club; 4-H Club.

Now sadly we roam the corridors,

SENIORS

Our last few days at school,

Maxine O'Diear

General Course; Music, Health, Folklore, Library, Dramatics Clubs; Choral Group.

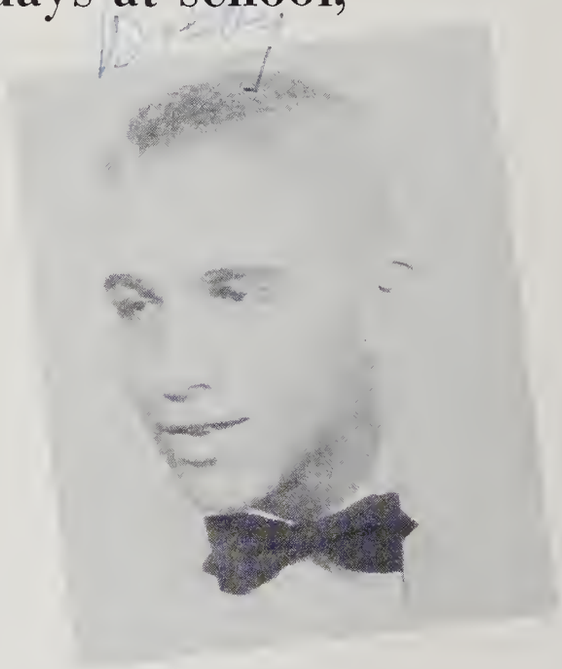

Bobby Queen

College Course; Monogram, Junior Civitan Clubs; Vice Pres. Beta Club; Treas. Dramatics Club; Bus Driver; Student Council; Football.

Kermit Silver

College Course; Junior Civitan, Dance, Sports, Library, Hobby, Handicraft, Dramatics, 4-H Clubs; Football, Baseball.

Dorothea Cody

General Course; Majorette; Assistant Drum Major; Ceramics; Latin, Dance, Dramatics Clubs; Pres. Folklore Club; W.C.T.C. Winner in Oil Painting; Most Versatile Senior Girl.

SENIORS

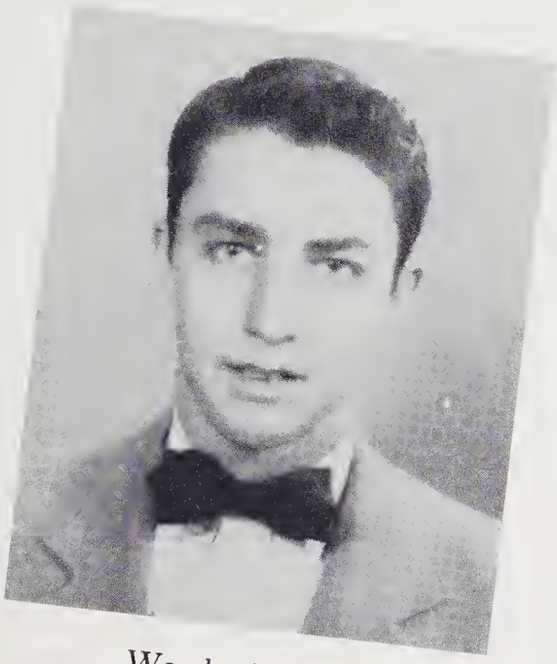

Woody Smathers

General Course; Monogram, 4-H, Sports Clubs; Shop; Football; Track.

Clara Cable

Vocational Course; Priscilla-Timothy, Health, Future Teachers, Journalism, Business, Music Clubs; Student Council.

Peggy Clark

General Course; Handicraft, F.H.A. Clubs; Treas. Beta and Business Clubs; Most Intellectual Senior Girl.

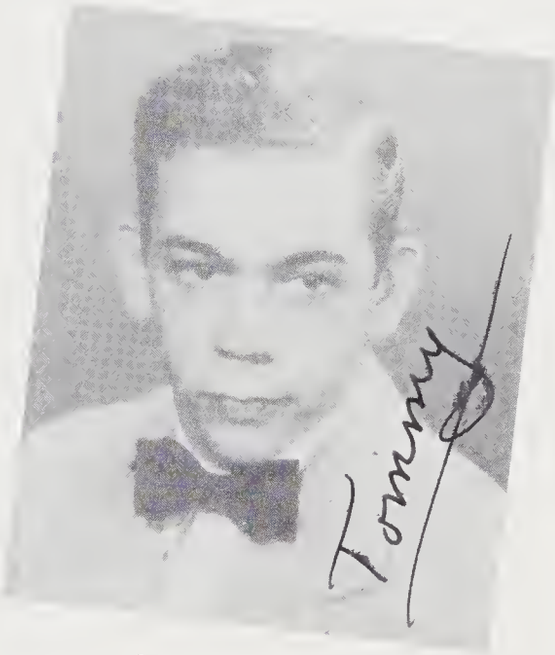

Tommy Corzine

Vocational Course; Varsity and Junior Varsity Football; Shop.

We are reminded of mem'ries left behind,

SENIORS

All our friends and teachers who,

Lila Jo Israel

General Course; Explorer-Photographic, 4-H, Folklore, Dance Clubs; Sec. Library Club; Library Assistant; Majorette; Best Citizen 8th Grade.

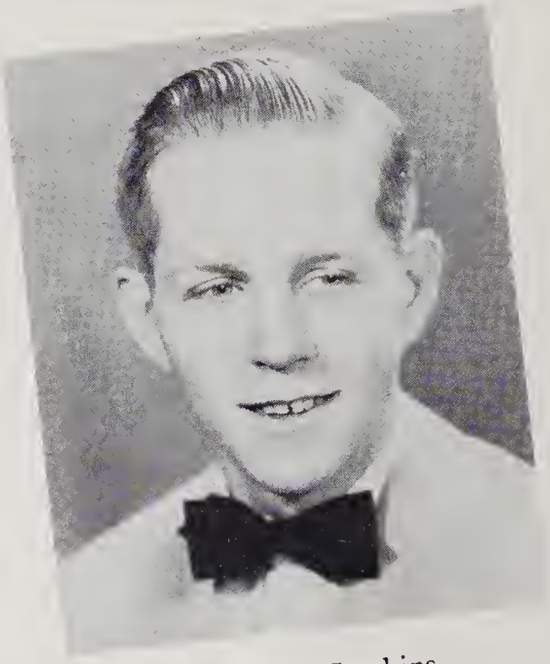

Wayne Hawkins

College Course; Junior Civitan, Sports, Dance, Handicraft, Folklore Clubs; Student Council; Basketball.

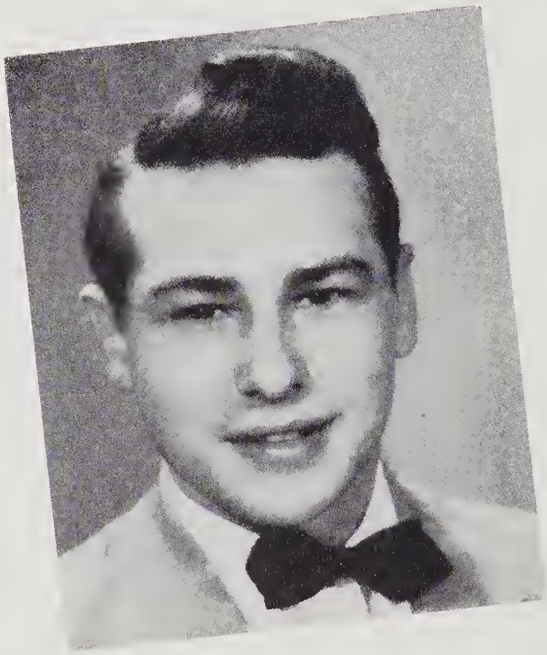

Glenn Cooper

College Course; Monogram, Health, Library Clubs; Baseball.

Georgie Morgan

College Course; 4-H, Folklore, Music, Glee, Dance, Latin Clubs; Sec. Library Club; Library Assistant.

SENIORS

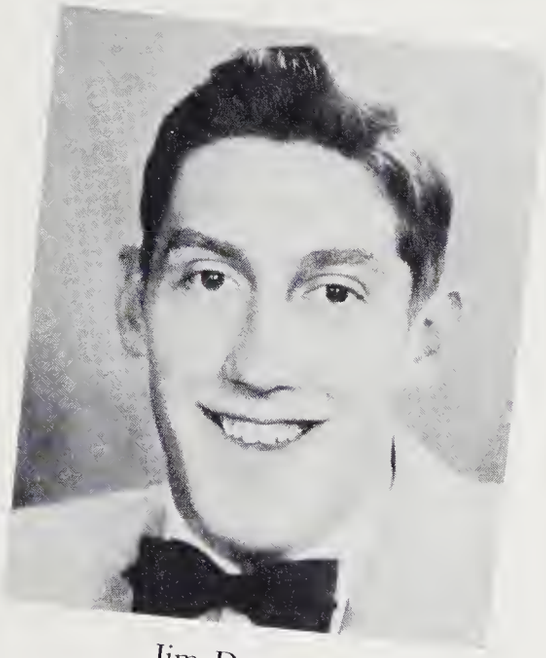

Jim Dayton
General Course; Monogram and Sports Clubs; Football; Soccer; Track; Shop; Welding.

Grace Medlin
General Course; Photographic, Folklore, Dance, Business Clubs; Band.

Linda Wood
General Course; 4-H, Handicraft, Folklore, Business Clubs.

Johnny Conard
Vocational Course; 4-H Club; Handicraft Club.

Without even our own cooperation,

SENIORS

Labored for five years to prepare

Glenna Surrett
College Course; Music, Handicraft, 4-H, Library, Health Clubs; Bus Captain.

Gerald Davis
General Course; Monogram Club; Football; Track.

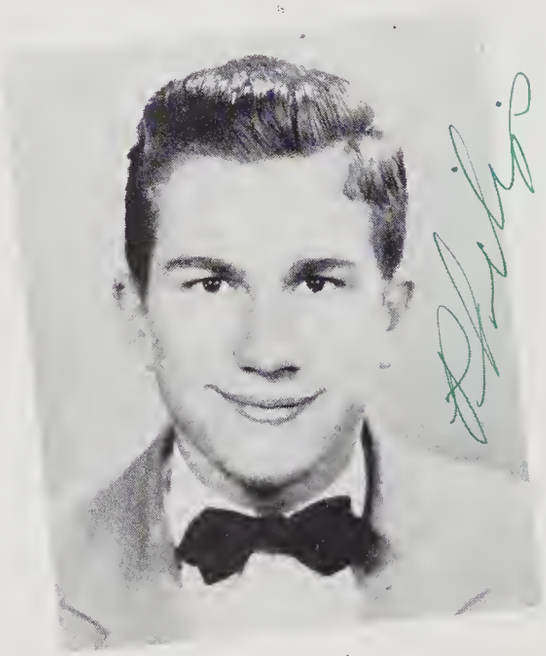

Phillip Hipps
Vocational Course; Monogram Club; Football; Track; Basketball.

Beulah Johnson
College Course; F.H.A., Dramatics, Handicraft Clubs; Treas. Monogram Club; Pres. Library Club; Track; Basketball; Majorette Corps; Student Council; Most Athletic Senior Girl.

SENIORS

Jim Morgan
General Course; Monogram, Sports, 4-H Clubs; Football; Track; Soccer; Shop.

Martha Gean Moore
College Course; Dramatics, Library, Folklore, F.H.A., 4-H, Handicraft, Dance Clubs; Choral Group; First Aid Room.

Irma Smith
College Course; Student Council; Cheerleader; Pres. Folklore Club; Vice-Pres. and Soc. Chairman Dramatics Club; Library, Sub-Deb, Dance, F.H.A., Bible Clubs; Choral Group.

Richard Rowe
College Course; "Bear Tracks" Reporter; Monogram, Beta, Jr. Civitan, Dramatics, Journalism, 4-H, Handicraft, Hobby Clubs; Treas. Sports Club; Sec.-Treas. Fr. Class; St. Council; Executive Council; Marshal; Soccer; Football; Baseball.

Us for some future occupation.

SENIORS

With saddened hearts we all recall

Mary Lou Tatham
Vocational Course; Pres. Handicraft Club; Social Chairman F.H.A. and Business Clubs; Museum, Music, 4-H, Priscilla-Timothy Clubs; Sec. Handicraft Club, Volleyball.

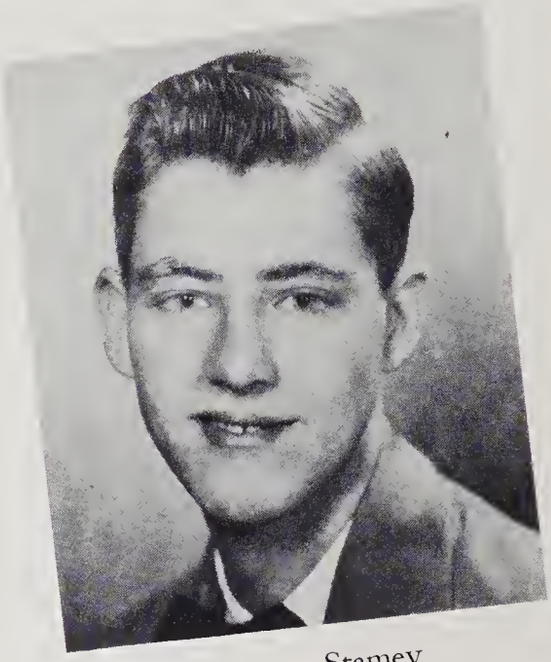

Eugene Stamey
College Course; Handicraft, Mineralogy, Folklore Clubs; Student Council.

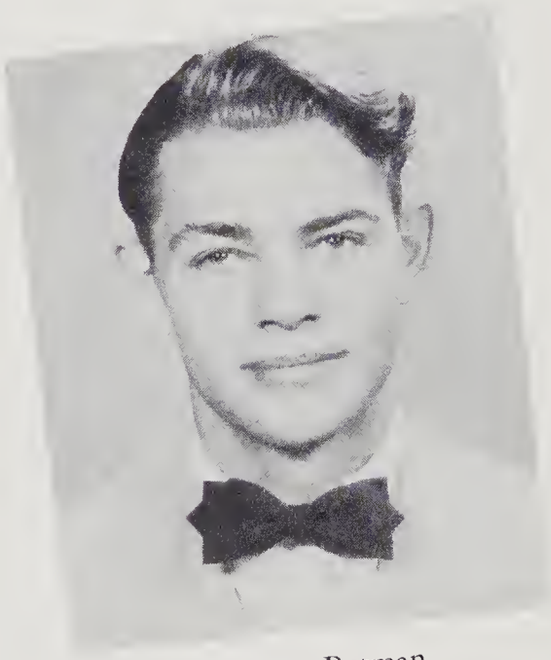

Harley Putman
College Course; Mineralogy Club.

Lorene Trantham
General Course; Handicraft, F.H.A., Music, 4-H, Business, Library Clubs.

SENIORS

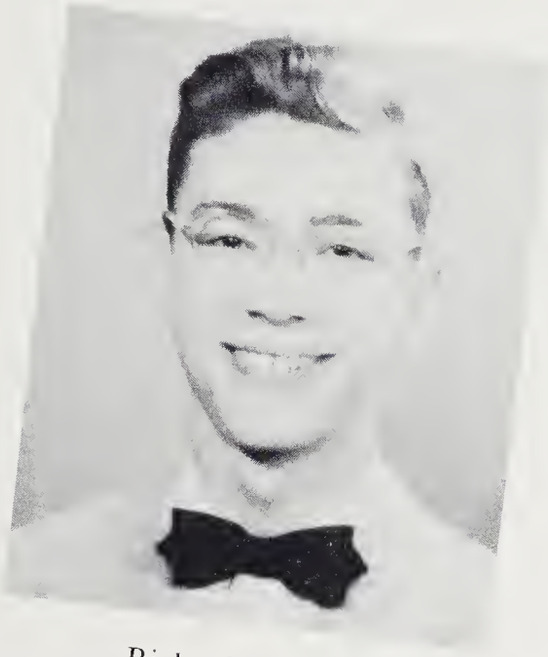

Richard Morse
College Course; Band; Tumbler; Art; Dramatics and Ceramics Clubs; Annual Staff; Winner Biology and Water Color Contest at W.C.T.C.

Christine Clark
General Course; Art Club; Business Club.

Marian Horton
College Course; Dramatics, Priscilla-Timothy, F.H.A., Photographic, Latin Clubs; Choral Group, Band, Annual Staff.

Joseph Young
College Course; Pres. Beta Club; Junior Civitan, 4-H, Photographic Clubs; Student Council, Basketball, Annual Staff.

Our childish pranks and then

SENIORS

We begin to laugh,

Sandra Stewart
Vocational Course; Class Reporter; F.H.A., Dramatics, Business Clubs.

Mease Smathers
College Course; Junior Civitan, Monogram, Beta, 4-H, Hobby, Journalism, Hiking Clubs; Tennis; Band; Student Council; Photographic Editor Annual.

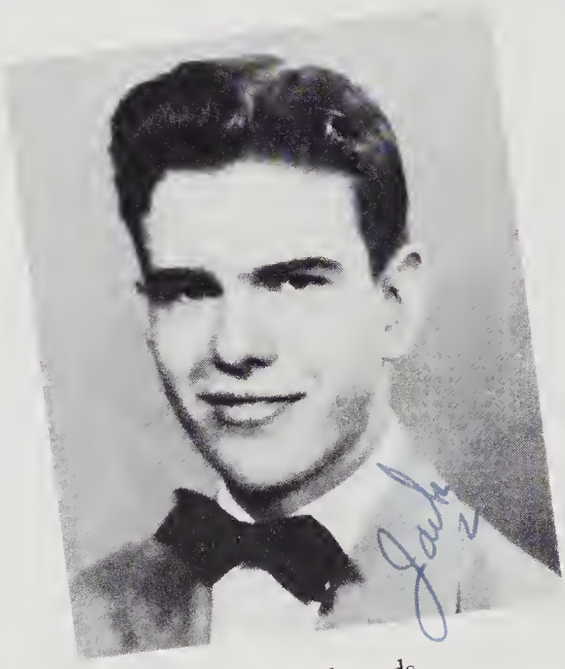

Jack Edwards
College Course; Student Council; Beta, Junior Civitan, Hobby, Hiking, Journalism Clubs; Choral Group; Band; Assoc. Photographic Editor Annual.

Jean Bumgardner
Vocational Course; Beta, Dramatics, Business, F.H.A., Folklore, Handicraft Clubs.

SENIORS

Adrienne Smathers
College Course; Social Chairman Student Council, Sec. Beta Club; Treas. Folklore Club; Monogram, Dramatics Clubs; Jr. Class Editor "Black Bear"; Art, Cheerleader; Basketball; Majorette; Paper Bowl Queen, Editor *Black Bear.*

Bobby Moore
General Course; Vice-Pres. Monogram; Student Council; Basketball; Best Defensive and Best All Around Player, Gold Medal Tournament; Football, All W.N.C. Back; B.R.C. Team; Vice-Pres. Fr. and Jr. Classes; Baseball; Track; Most Athletic Senior Boy.

Charles Stamey
General Course; Monogram, Dance, Sports Clubs; Student Council; Football, Basketball; Baseball; Track.

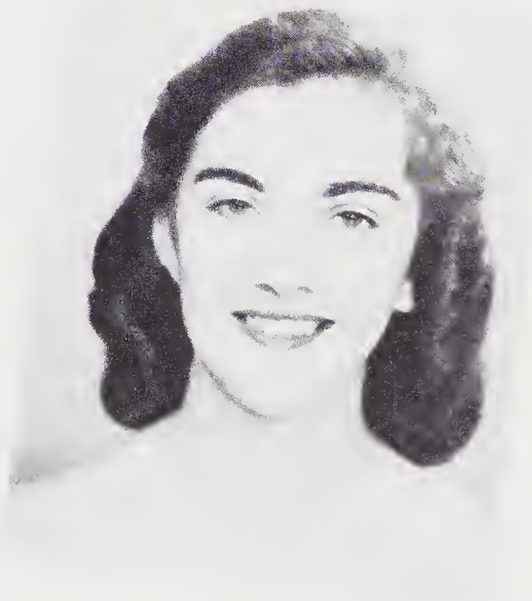

Audrey Liner
General Course; Handicraft, Dramatics, Health, F.H.A., Folklore, Dance Clubs; Choral Group.

But recollect they are gone

SENIORS
And our eyes fill to the brim.

Eddie Moore
College Course; Dramatics, Handicraft, F.H.A., Music, Dance Clubs; Vice-Pres. Speech Club; Sports Editor "Bear Tracks"; Majorette, Art; Senior Girl with Best Figure.

Ronald Hall
College Course; Photographic, Dramatics Clubs; Sec.-Treas. Junior Civitan Club; Best Citizen Sophomore Class; Student Council; Annual Staff; Most Versatile Senior Boy; Optimist Bowl; Football; Basketball.

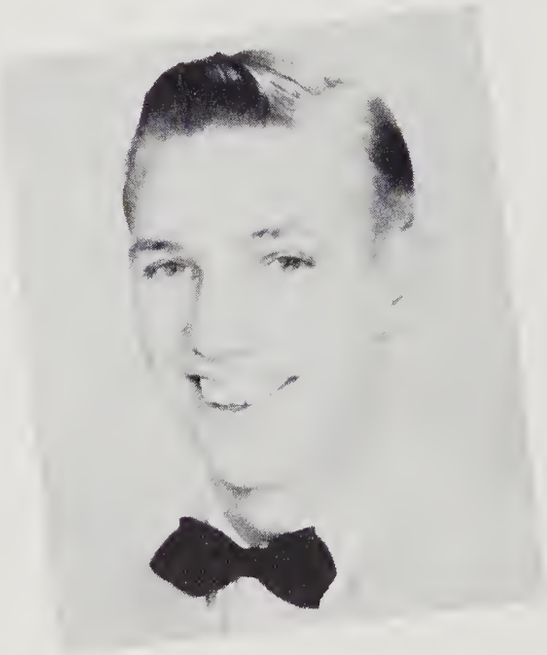

Billy Joe Coleman
General Course; 4-H, Folklore, Dance, Library, Sports Clubs; Student Council; Cheerleader, Football; Library Assistant.

Betty Rathbone
College Course; Vice-Pres. Folklore Club; Speech, Dramatics, Dance, F.H.A., Sub-Deb, Journalism Clubs; Choral Group; Majorette.

SENIORS

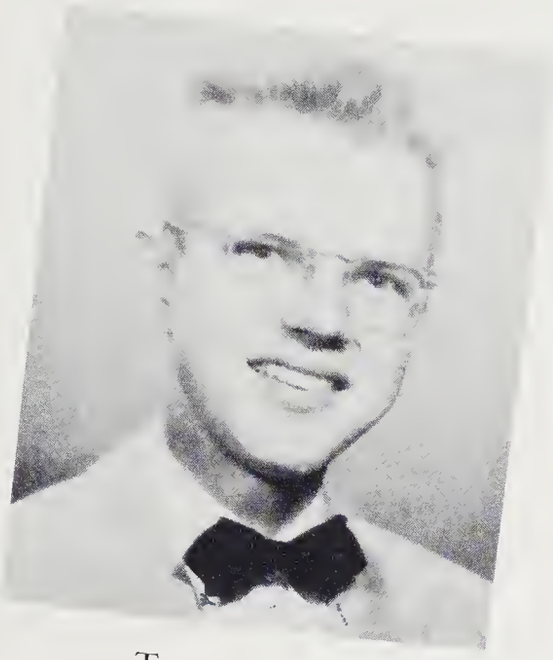

Tommy Clark
College Course; Boys' State; Band; Sports Editor "Bear Tracks"; Marshal; Hall Monitor; Vice-Pres. Junior Civitan Club; Reporter Beta Club; Baseball; Annual Staff; Most Sensible Senior Boy.

Mary Sue Smith
General Course; F.H.A., 4-H, Music, Dramatics, Business Clubs; Sec. Folklore Club; Treas. Handicraft Club; Choral Group.

Jean Waters
General Course; Glee Club, 4-H Club; F.H.A., Music, Library, Folklore, Dramatics, Handicraft, Dance Clubs; Band.

Carroll Medford
Vocational Course; 4-H Club; Handicraft Club.

We've grown in grace,

SENIORS
And maybe, wisdom, too.

Martha Johnson
Vocational Course; F.H.A., Handicraft, Business, Dance, 4-H Clubs.

John Rigdon, Jr.
General Course; Photographic Club; Baseball; Football.

C. V. Rhodarmer
General Course; 4-H, Mineralogy, Safety, Photographic Clubs.

Madge Matthews
Vocational Course; Business, Dance, Handicraft, F.H.A., Business, 4-H Clubs.

SENIORS

Richard Cannon
General Course; Folklore, Dramatics, Library, Dance, Photographic, 4-H Clubs; Bus Driver; Soccer; Baseball; Football.

Ruby Jackson
General Course; Dramatics, Folklore, Safety, Music Clubs.

Marie Hyde
Vocational Course; Business, Photographic, Library, F.H.A. Clubs.

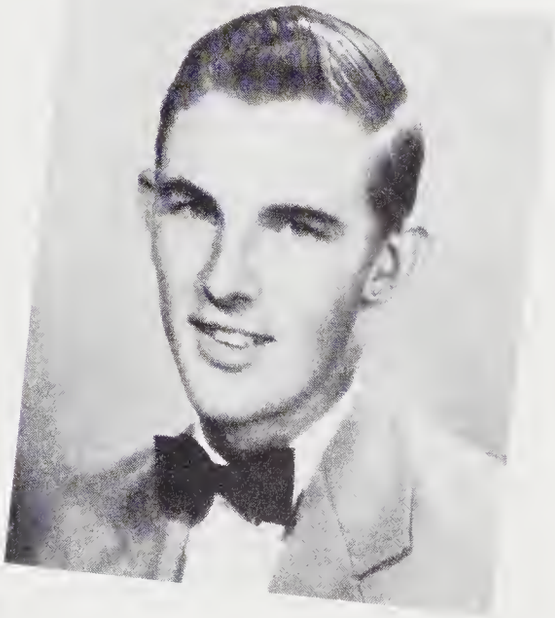

Bill Reynolds
General Course; Student Council; Monogram, 4-H, Library Clubs; Shop; Track; Football.

We find it oh! so hard to say

SENIORS

"Farewell" to things we've loved so,

Mary Jane Messer
General Course; Library, Business, 4-H, F.H.A., Hiking, Handicraft, Priscilla-Timothy Clubs.

Betty Sue Chapman
General Course; 4-H, F.H.A., Handicraft, Business, Priscilla-Timothy Clubs; Library Assistant.

Betty Brookshire
General Course; Business, 4-H, F.H.A., Hiking, Monogram, Handicraft, Priscilla-Timothy Clubs; Assistant Librarian; Basketball.

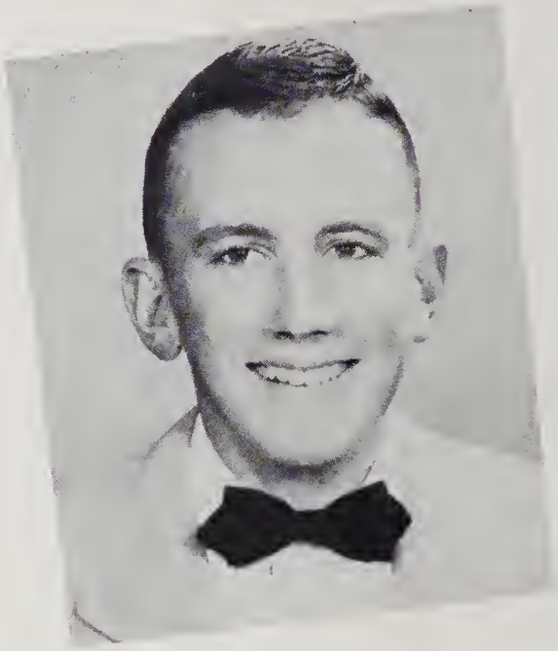

Roger Hyatt
College Course; 4-H, Handicraft, Journalism, Photographic Clubs; Sec. Mineralogy Club; Basketball; Assoc. Bus. Manager "Bear Tracks"; Bus. Manager "Bear Tracks."

SENIORS

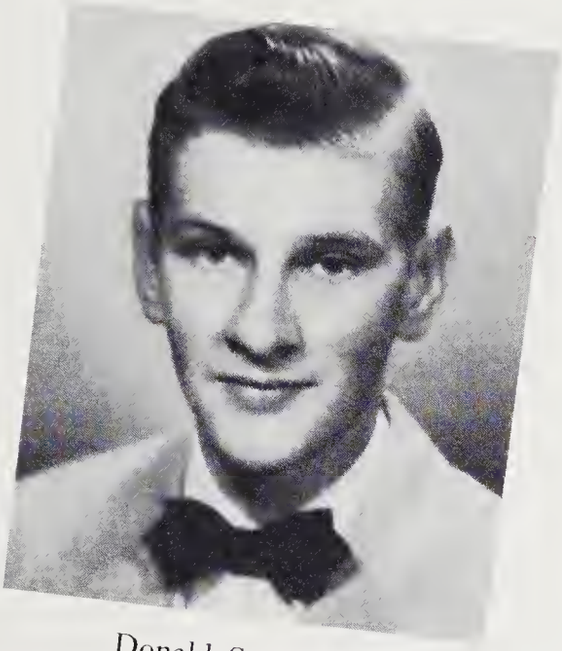

Donald Smathers
General Course; Student Council; Library, Handicraft, Hiking, Mineralogy, 4-H Clubs; Art.

Jewel Williamson
Priscilla-Timothy, F.H.A., Handicraft, Dance, Library Clubs; Sec. Business Club; 4-H Basketball.

Barbara Gates
General Course; Handicraft, Folklore, 4-H, Dance, F.H.A., Business, Library Clubs; Bus Captain.

Carol McCracken
College Course; 4-H, Dance, Folklore, Dramatics, Photographic, Mineralogy, Sports Clubs; Band.

And from our classmates part at the door,

SENIORS

With many a fond embrace.

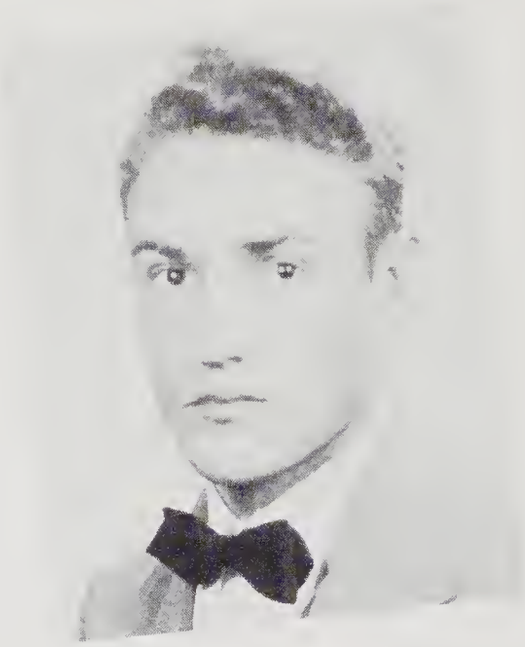

Harold Beaver
General Course; Monogram and Athletic Clubs; Swimming; Soccer; Track; Baseball; Football.

Doris Ford
College Course; Student Council; Monogram, Library, Business Clubs; Choral Group; Sec. 4-H Club; Vice-Pres. Handicraft Club; Track; Softball; Basketball.

Lola Ford
Vocational Course; Business, F.H.A., Handicraft, Museum, Music Clubs; Basketball.

Robert Pless
College Course; Mineralogy Club; Band.

SENIORS

Mary Varner
General Course; Handicraft, 4-H, Business, Library Clubs; Art; Ceramics.

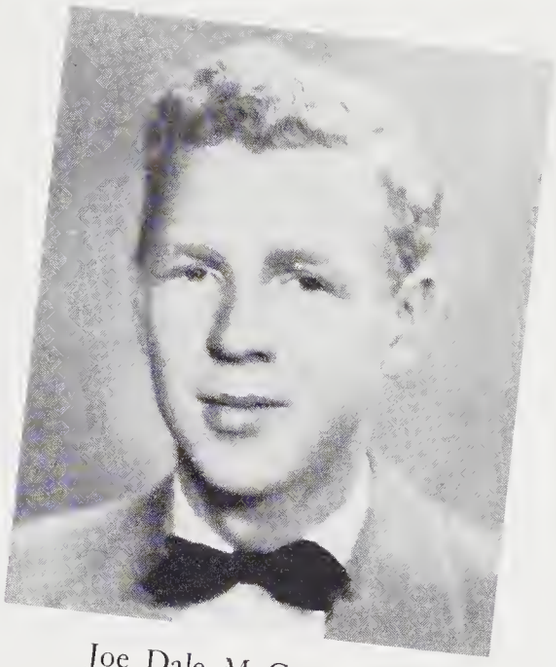

Joe Dale McCracken
General Course; 4-H, Folklore, Dance, Dramatics, Business, Library, Sports Clubs; Cheerleader; Bus Driver; Football.

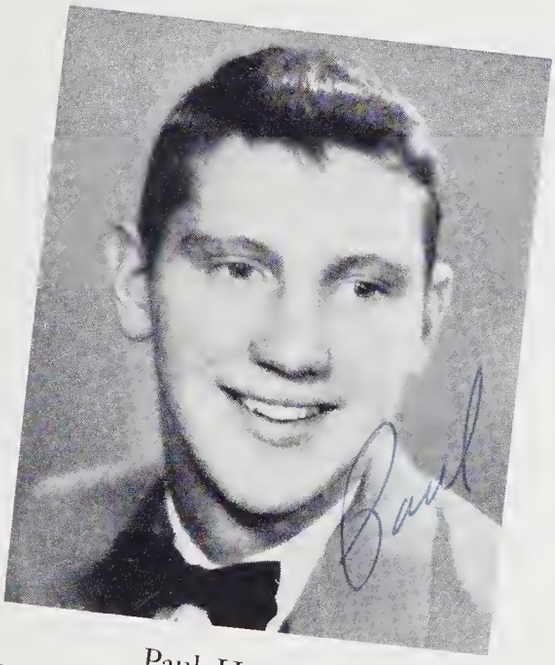

Paul Henson
College Course; Editor "Bear Tracks"; Student Council; Beta, Monogram, Junior Civitan, Dramatics Clubs; Pres. Journalism Club; Soccer; Football.

Katherine Thomason
General Course; Handicraft, 4-H, Business, Library, Photographic Clubs; Art; Ceramics.

But let's plan to meet

SENIORS
On the road to success

Jane Best
General Course; Majorette Corps; Photographic, Folklore, 4-H, Library Clubs; Library Assistant.

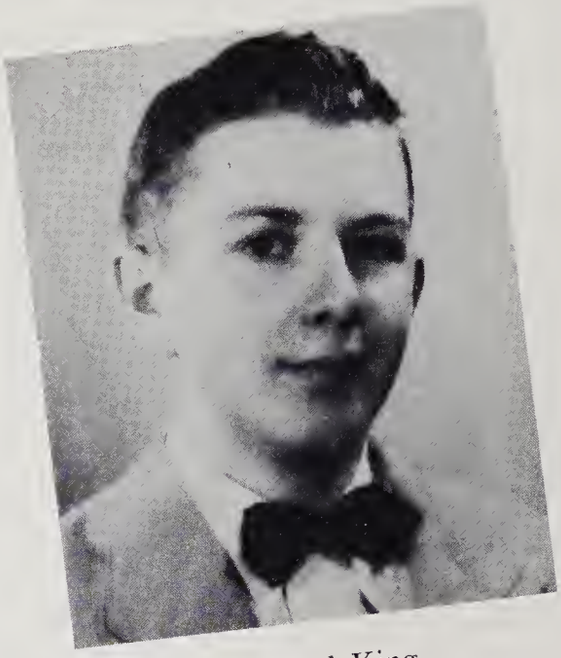

Richard King
College Course; Student Council; Band; Mineralogy, Dance, 4-H, Folklore, Monogram Clubs; Basketball; Tennis.

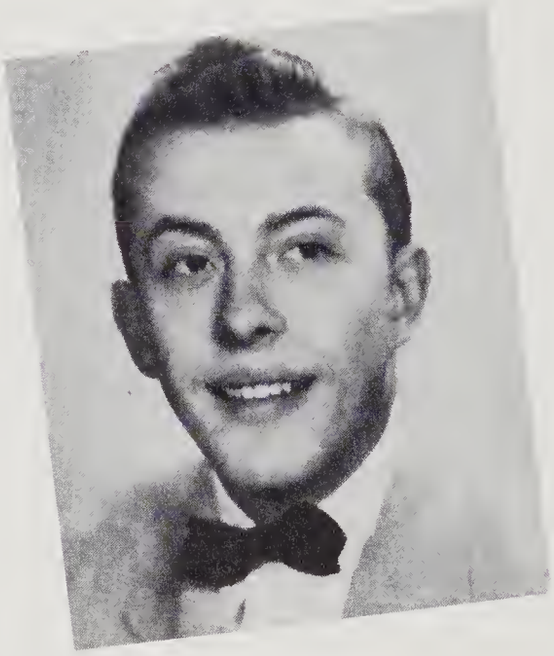

Bobby Burrus
General Course; Band; Student Council; Soccer; Annual Staff; Glee Club, 4-H, Journalism Clubs; Bus Driver; Student Director Band.

Joel Gilreath
College Course; Photographic Club; Mineralogy Club; 4-H Club; Art.

SENIORS

Reva Miller
General Course; Vice-Pres. 4-H Club; Business, Dance, Folklore, Photographic Clubs; Band.

Buddy Ledford
General Course; Museum and Monogram Clubs; Baseball; Track; Basketball.

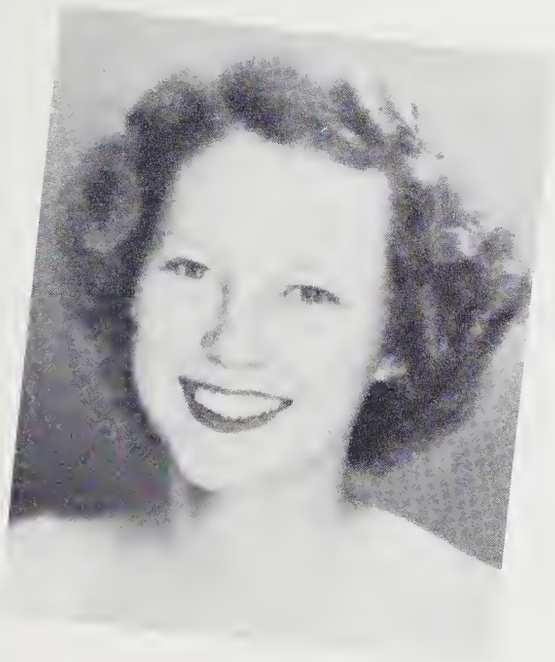

Colleen King
College Course; Glee, Dramatics, Journalism, Business, Latin, Speech, Handicraft, Dance, 4-H Clubs; "Bear Tracks" Staff.

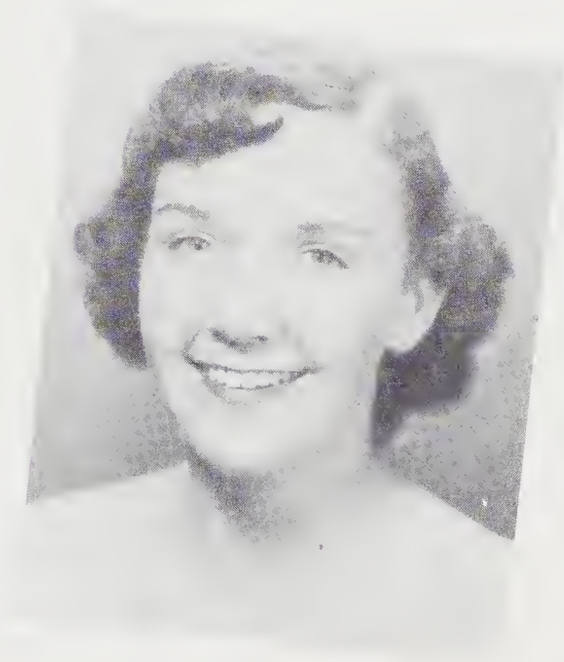

Wanda Liner
College Course; Handicraft, Dramatics, Photographic, F.H.A., Folklore, Dance Clubs; Choral Group.

With fond mem'ries ever more.

SENIOR SUPERLATIVES

MOST DOWN TO EARTH

Tommy Clark
Clara Cable

SNAZZIEST

Ray Parker
Barbara Branson

SENIOR SUPERLATIVES

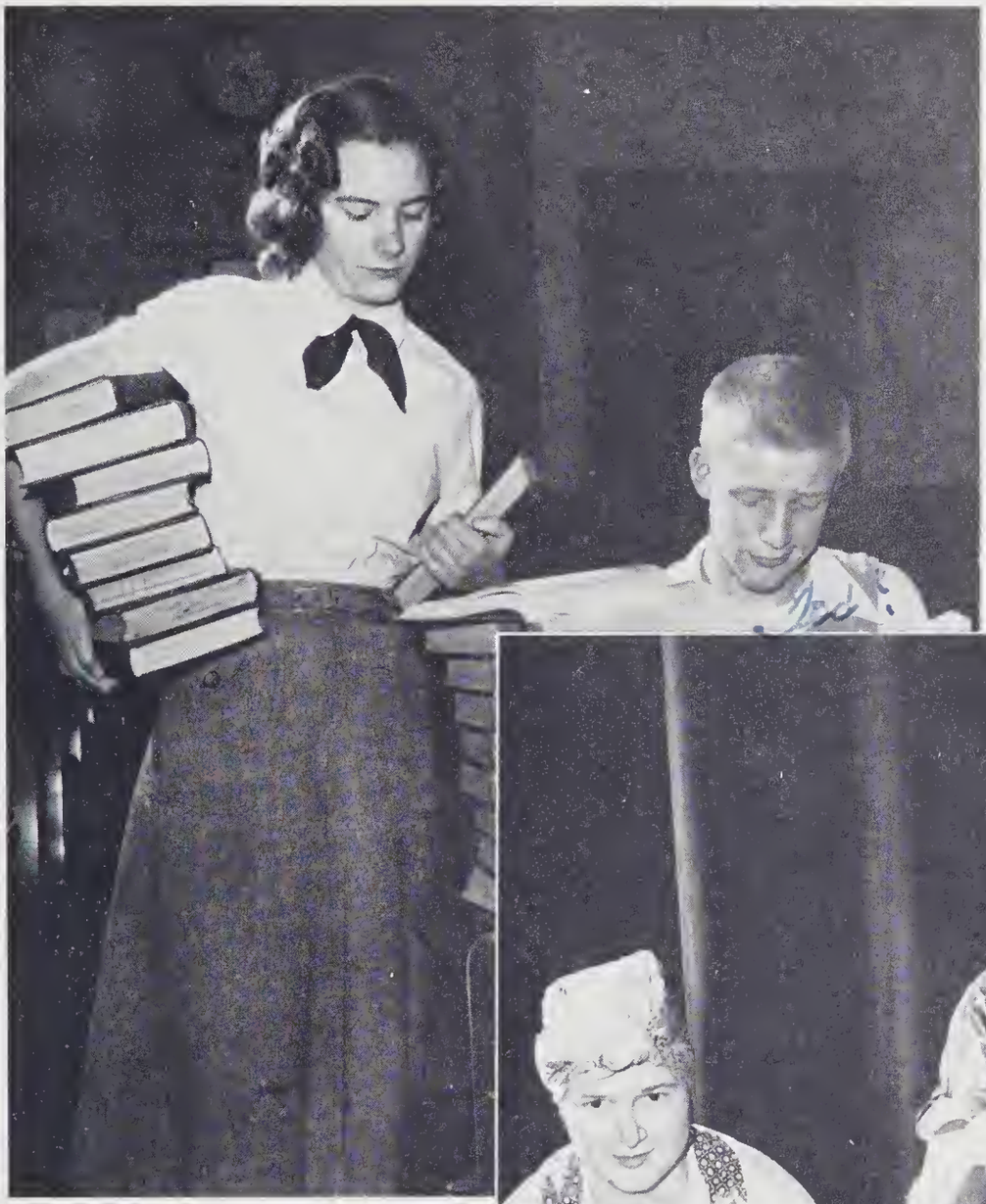

BRAINIEST

Peggy Clark
Ted Jones

SMOOTHIES

Rena Brank
David Kirkpatrick

SUPERLATIVES

JACK AND JILL OF ALL TRADES
Ronald Hall
Dorothea Cody

BRAWNIEST
Bobby More
Beulah Johnson

SUPERLATIVES

FRATERNIZERS
Jim Dayton
Doris Ford

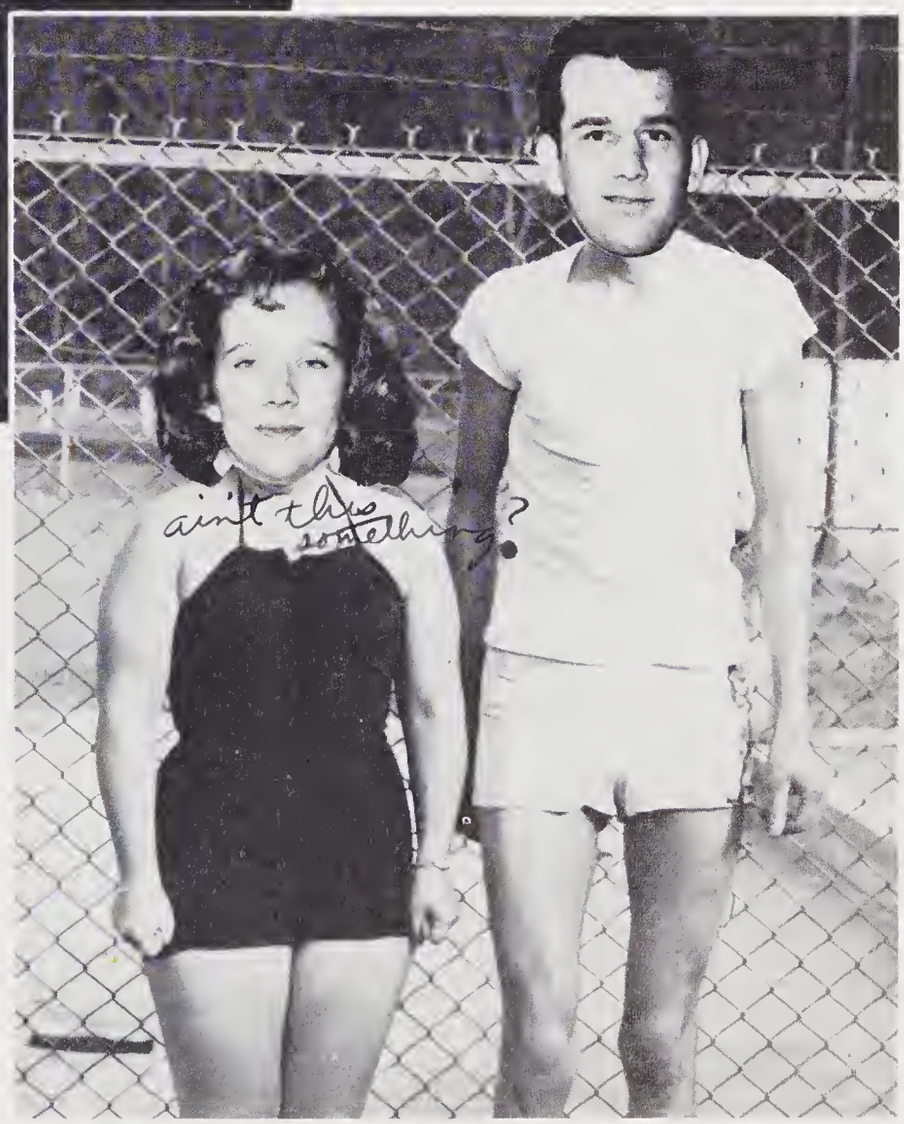

OOMPHIEST
Eddie Moore
Jim Morgan

CLASS HISTORY

Remember those tedious days as Eighth Grade recruits? Yep, it all started one smoggy September morning in '47 when about 180 awkward and unsuspectin' Eighth Graders meandered over to Canton High to see what adventures awaited us. We got lost, confused, befuddled over that floatin' period that really floats . . . Suddenly, we were surrounded by enough books to fill the Congressional Library. . . . Completely awed, we found ourselves busily forgettin' lectures and homework assignments.

We learned no matter how hard we tried not to. . . . Inspired by our presence, the football team coasted through an undefeated season. . . . Our boys were utterly oblivious to girls' existence, but the "o-o-ohs" and the "a-a-ahs" from our lassies when upperclassmen laddies breezed by! . . .

With Sam Coman's guidance as president and Tommy Clark's common sense as anchorage, our Freshman year progressed smoothly. A stabilizing year on this rickety ladder of success!

As Sophomores, we bedecked the school ground with "scrubbery." . . . David campaigned himself right in as VEEP. . . . Jimmy emerged as the school wit. . . . We all began to absorb much-needed smatterin's of maturity. . . .

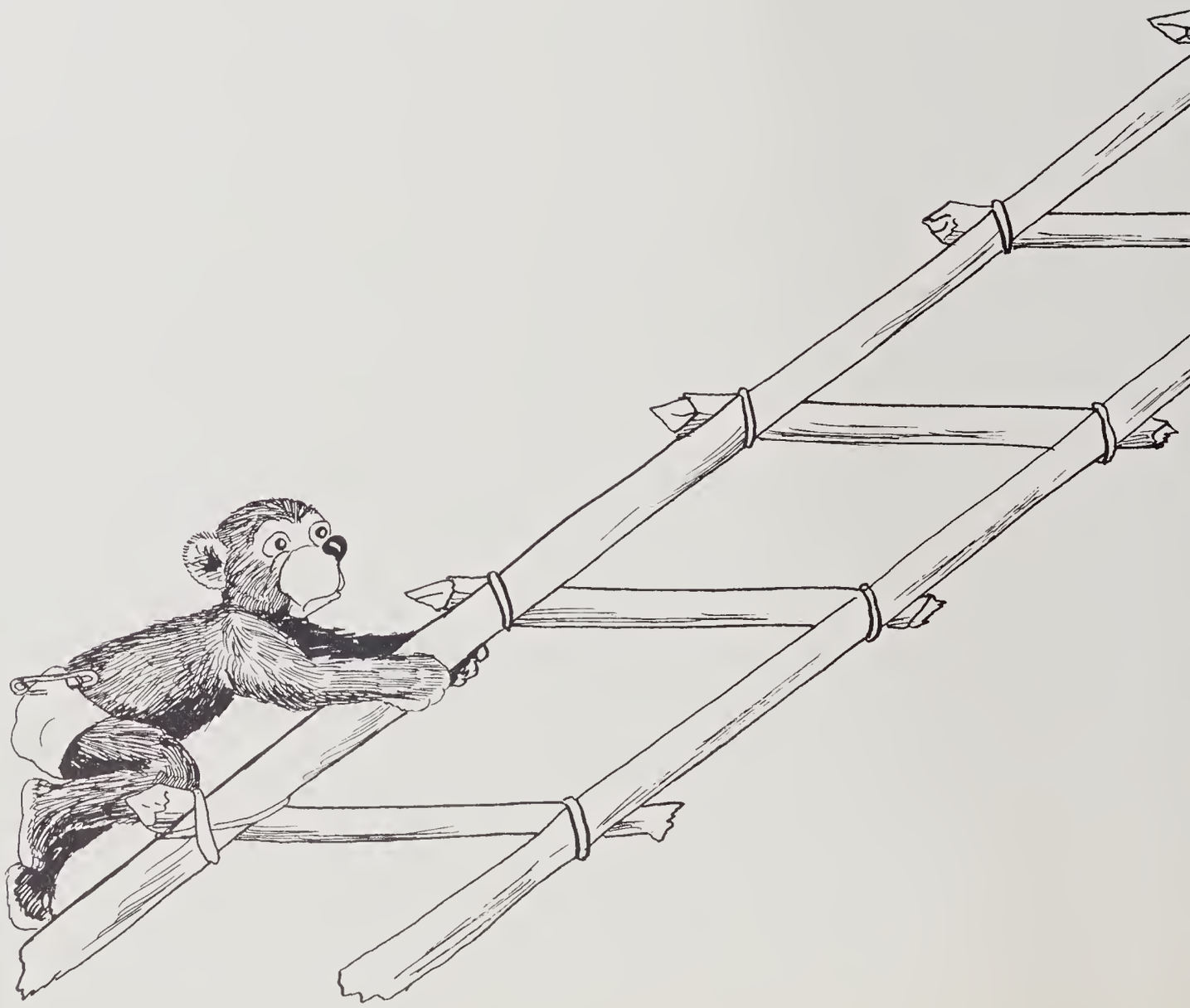

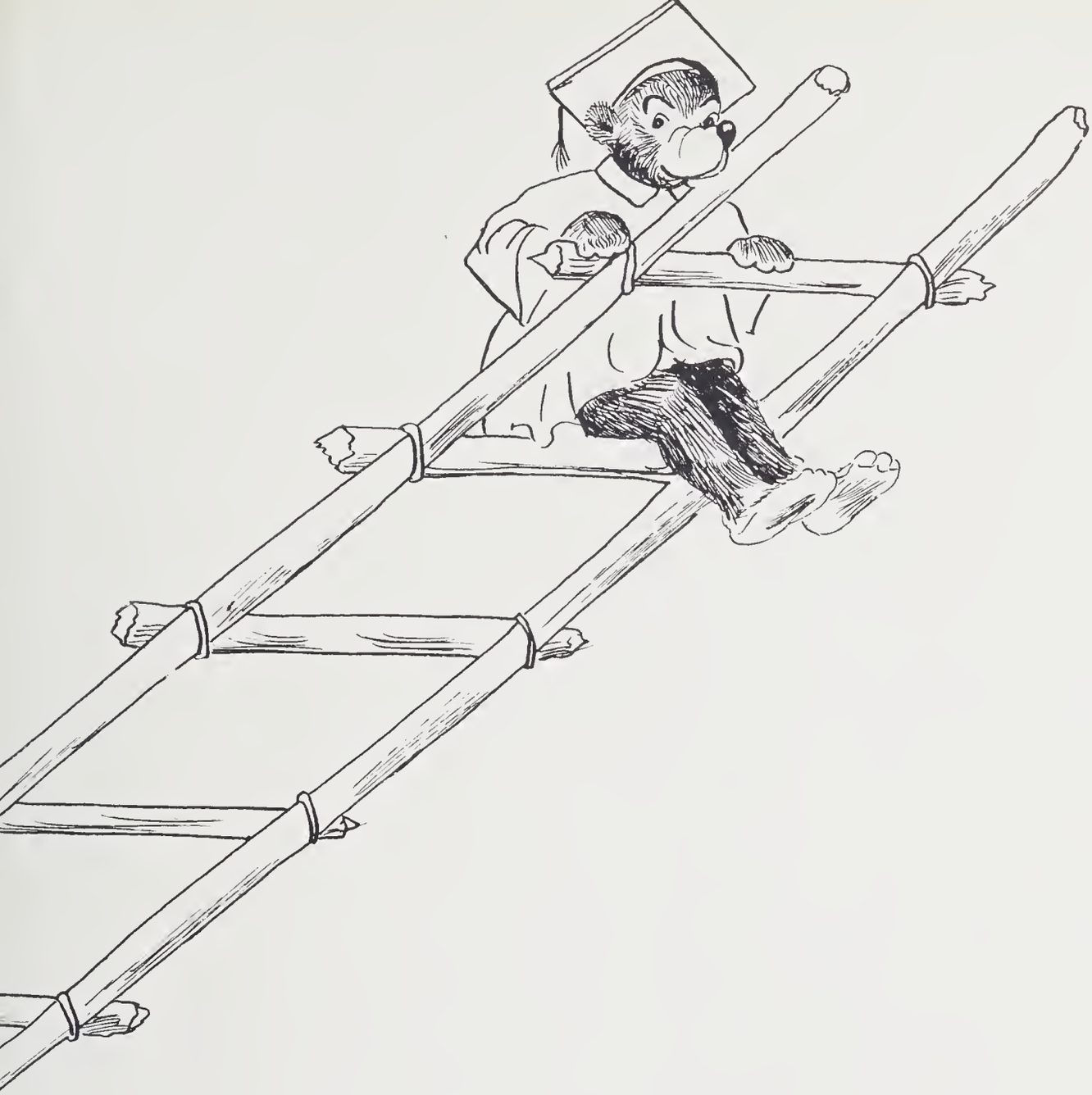

Our Junior year was a happy and fruitful one. The Junior-Senior Prom was a dream – the decorations southern enough to make George Washington feel right at home, the music jazzy enough to emphasize our modern southern belles. . . . Craig was fast qualifying himself as a satirist. . . . The Junior boys were becoming aware that there are girls, Eighth Grade girls!

The long awaited day – we're Seniors! The rings created quite a sensation among all the school except the Juniors, Sophomores, Freshmen, and Eighth Graders. . . . In April, we toured up North and completely succeeded in unnerving the City of Washington. We returned to be royally entertained at a lovely Junior-Senior Prom. The Class Play and Class night climaxed our "visit" at Canton High. . . . All too quickly came the Baccalaureate and Graduation!

Looking back, it's been a long trek, but a worthy and enjoyable one. Canton High will share in whatever success we attain, and it is our sincere desire that Canton High is a better place because of the Class of '52.

JUNIOR OFFICERS

Mrs. Matthews, Sarah.
Frank, Barbara.

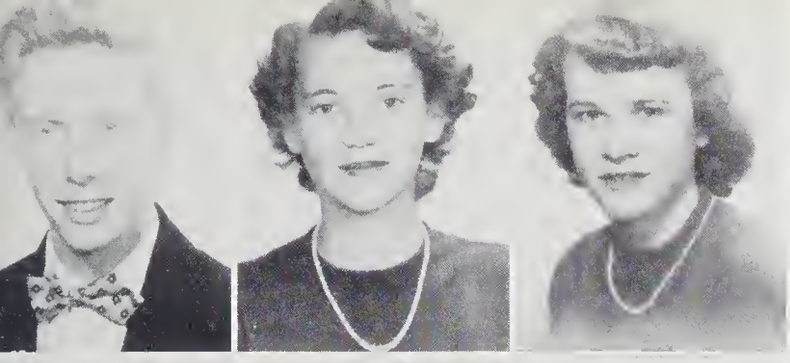

Tow Newman
Ruby Lee West
Peggy Hendrix

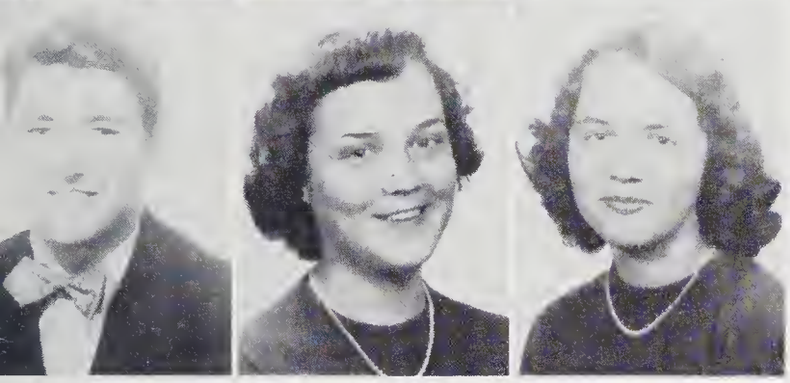

Charles Mills
Martha Jean Davis
Margaret Morgan

JUNIORS

Louise Wright
Bobby Fletcher

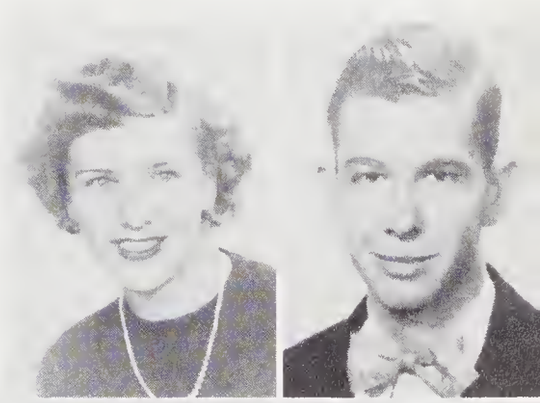

Margaret Pressley
Mae Holcombe
Harry Fincher

Carolyn Cabe
Shirley Rogers
N. Maxine Davis

Betty Gallaway
Jimmy McElrath
Frank Medford

Shirley Cope
Don Cabe
Bonnie Willis

"Don"

JUNIORS

Ray

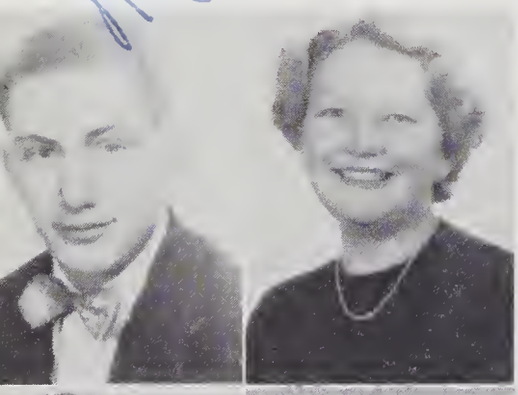

Ray Morgan
Barbara Rickman

David Brown
Elizabeth Medford

Robert Green
Marilyn Cogburn
Nancy Gallienne

Betty Sue Pace
Charles Sheppard
Max Duckett

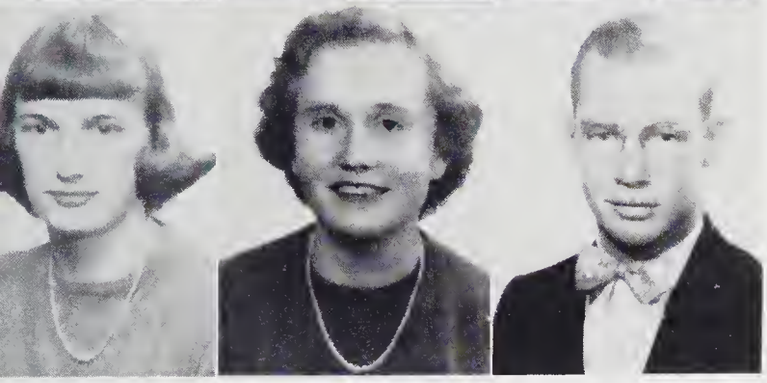

Mary Bentley
Betty Jo Brannon
Charles Allen

JUNIORS

Judy Davis
Carroll Mills

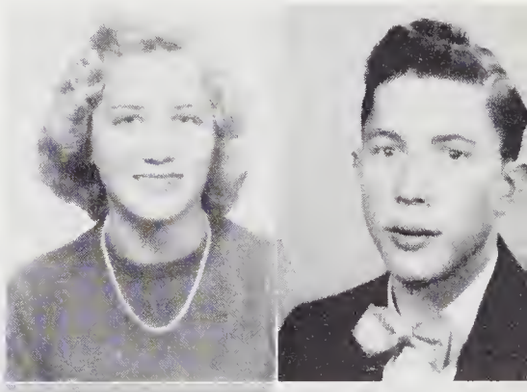

Joan Palen
Gene Hudson

Roy Stuart
Caroline Cody
Barbara Setzer

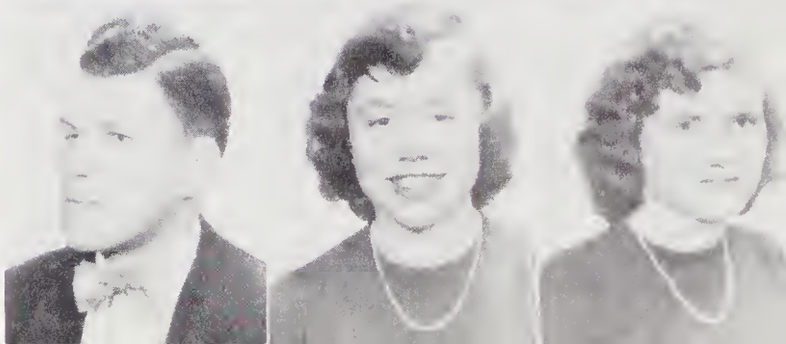

Naomi Smathers
Betty Messer
Carroll Eller

Carolyn Roberts
Barbara Shaver
Bill Morgan

JUNIORS

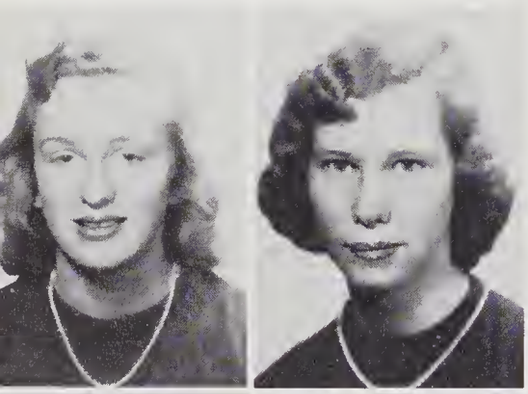

Diana Bell
Rowena Robinson

Kenny Brookshire
Emma Jean Holland
Rose Mary Rogers

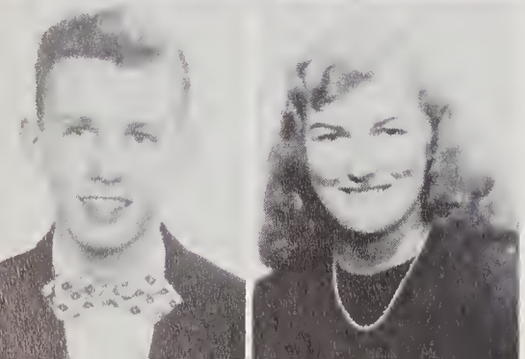

Val Gene Banks
Gladys Liford

Dick Clontz
Anna Lou Van Hook
Betty Mason

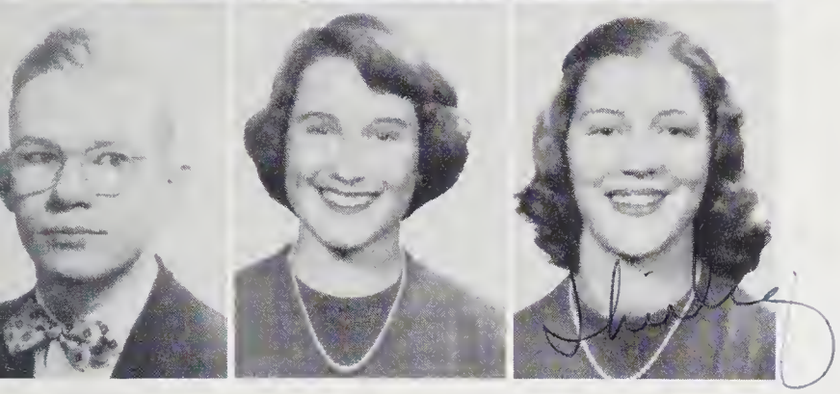

Bill Mason
Sarah Cannon
Shirley Jones

JUNIORS

Winifred Silver
Barbara Van Hook

Worth Smathers
Jean Cole
Dorothy Carver

Barbara Moore
Joe Morgan

Max Smathers
Helen Devlin
Harley Rhodes

Patsy Gaddy
Joan King
Gene Goodson

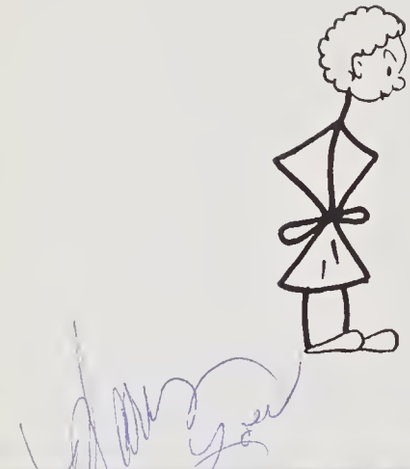

JUNIORS

Mary Lou Gates
Connie Parham

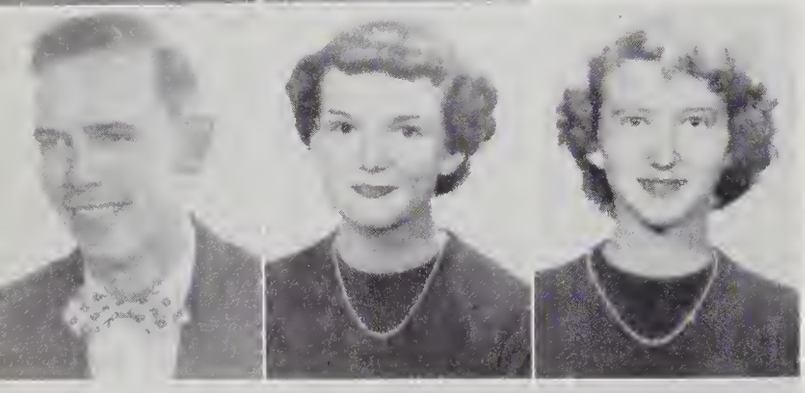

Sewell Amos
Marie Jones
Betty Kilpatrick

Curtis Jones
Barbara Wells
Carroll Watson

Betty Sheppard
Robert Woody
Donna Jo Queen

Dennis Milner
Carolyn Robinson
Delmer Kuykendall

JUNIORS

Bobby Reynolds
Ann Worley

Max Robinson
Judy Devlin
Nickie Williamson

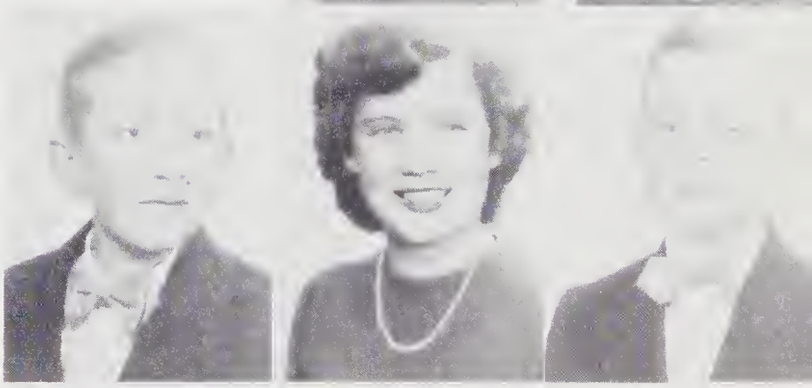

Judy Phillips
James Patrick
Martha Fisher

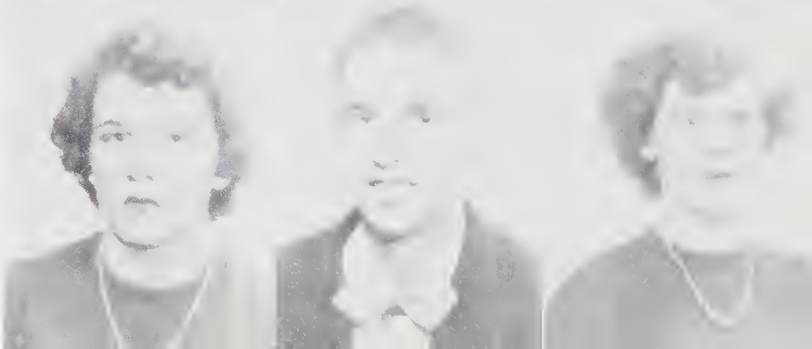

Ruby Smathers
Mark Willis
Anna Jean Lovin

Patricia Trull
Dick Woody
Lillian Hyatt

JUNIORS

Sarah Lee Clark
Simon Downs

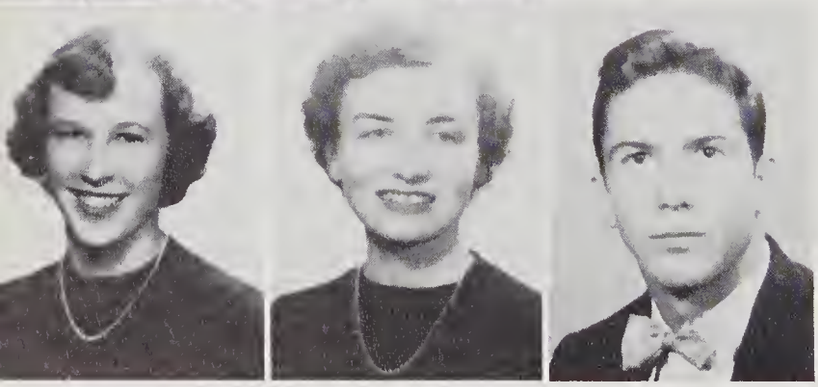

Sarah Barlow
Lorene Holcombe
Eugene Conard

Doris Ensley
Jacque Sue Medford

Juanita Murr
Wallace Parker
Gail Williams

Bruce Miller
Gail Hipps
Earl Reece

Jean King
Jimmy Sides
Dorothy Rice

Bruce Bottoms
Patsy Moore
Jerry Trantham

Joan Owen
Mary Lou Kuykendall
Paul Allen

Rosa Parton
Kerry Duckett
Wilene Matthews

SOPHOMORES

First Row: Lucretia Rhodarmer, Bruce Corzine, Polly Anna Wallen, Tom Boone, Mary Carol Nanney, Joe Bob Fowler. *Second Row:* Freida Clark, Jerry Warren, Mary Frances Burrus, Joe Freeman, Margaret Rice, Skeeter Curtis. *Third Row:* Zelda Cooper, Doris Crawford, Bobby Duckett, Jalane Conner, Bill Cody, Velma Morse.

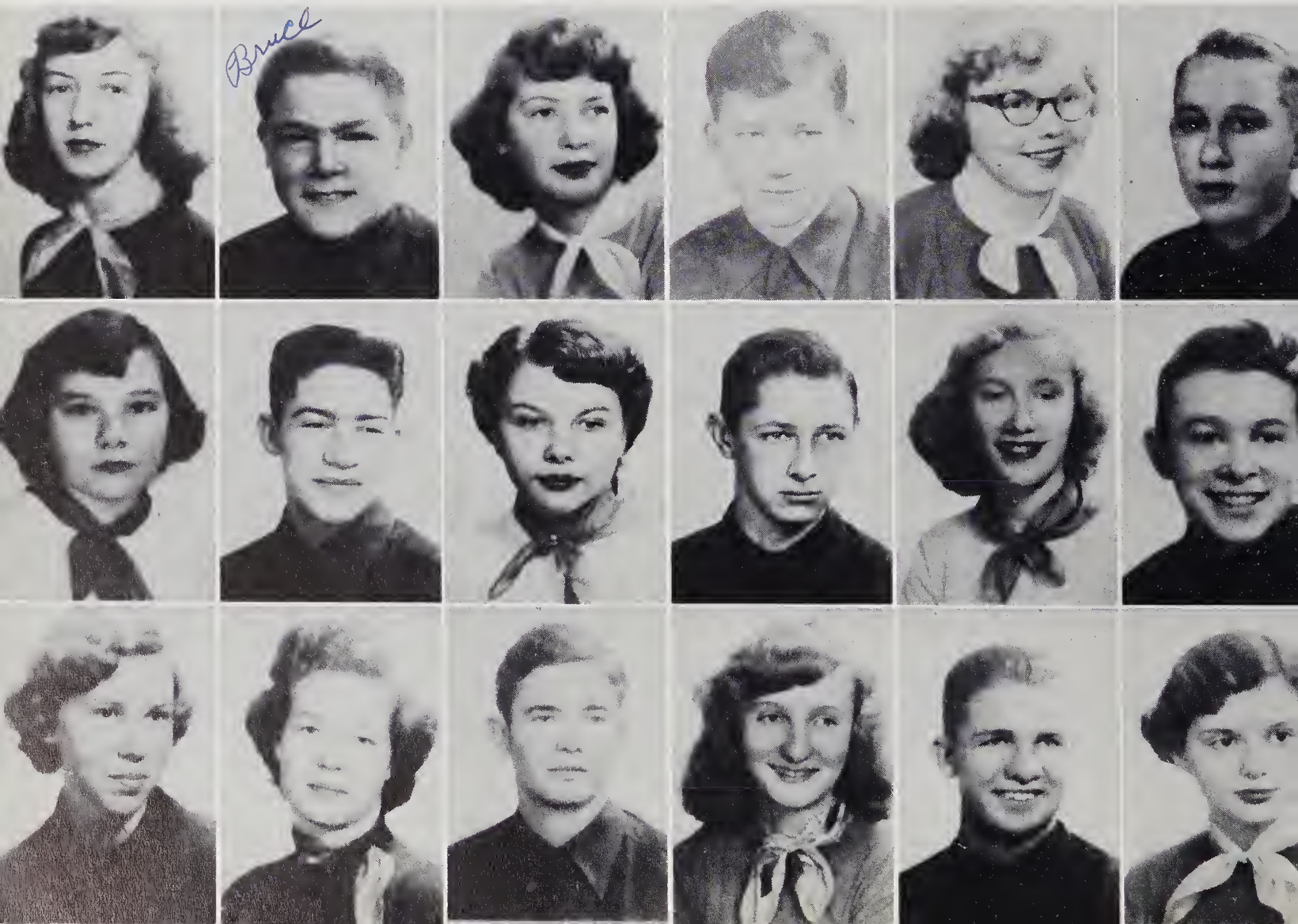

Sandra Lowrance
W. C. Crisp
Frederice Trull

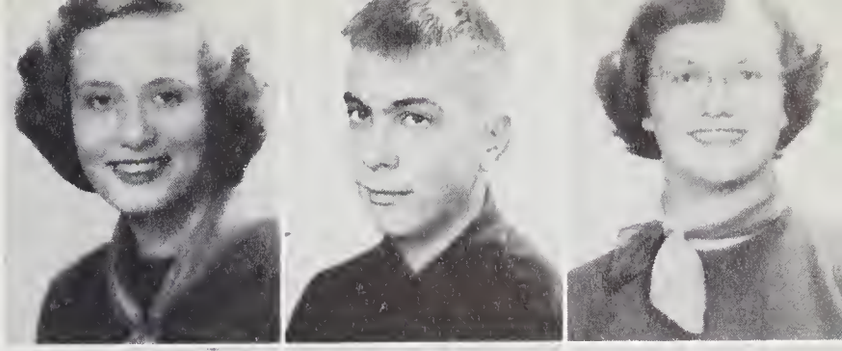

George Abbott
Patsy Messer
Joe Bob Westmoreland

Edith Carolyn Hutchins
Wayne Setzer
Carolyn York

Weaver Hipps
Reba Curtis
Dicky Schulman

Mitzi Smathers
Jake Burrell
Audrey Stroupe

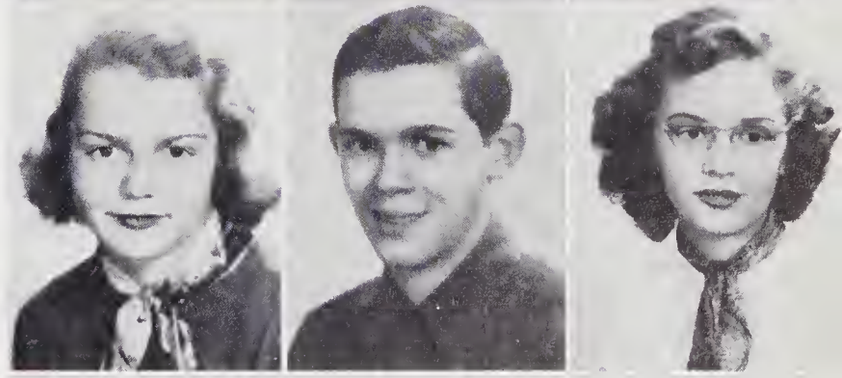

Nancy Calvin
Robert Spurling
Juanita Clark

SOPHOMORES

Row One: Cecil Rector, Buddy Glance, Ima Lou Sorrells, Morris Broyles, Oveda Crawford, Charles Carpenter. *Row Two*: Almeda Murr, John Ray, Barbara Hightower, Jean Trantham, Jimmy Swafford, Shirley Devlin. *Row Three*: Bruce Smathers, Virginia Parham, Nancy Devlin, Howard Trull, Mary Jo Scott, Bobby Jenkins.

Julia Barton
Max Sheppard
Alieta Hardin

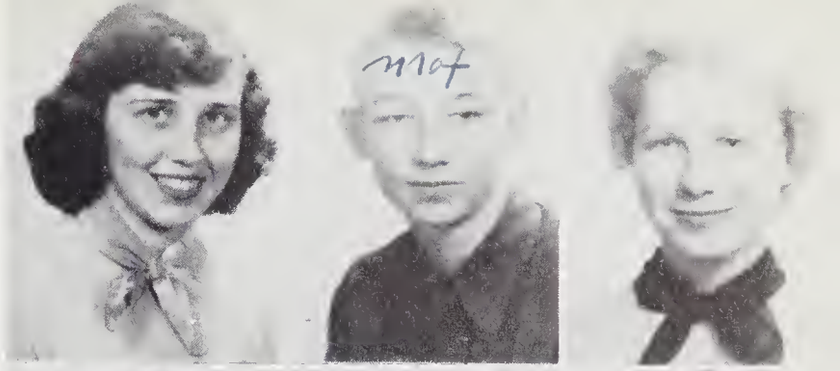

Sue Worley
Hugh Powell
Shirley Chambers

Bill Groce
Doris Hicks
Ralph Miller

Greta Kinsland
Tommy Moore
Alice Mae Pierce

Walter Hannah
Roberta Sparks
Bobby Looper

Delia Reece
Billy Pace
Wanda Brown

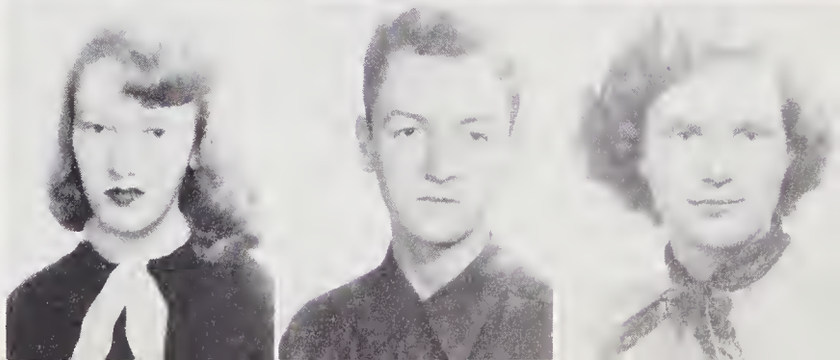

SOPHOMORES

First Row: Ramona Davis, Kate Worley, Bobby Williamson, Ann Arthur, Barbara Green. *Second Row:* Robert Medford, Barbara Pressley, Reva Carver, Bruce Waldroup, Jean Williams, Rose Marie Miller. *Third Row:* Jean Young, Patty Taylor, Jack Duckworth, Roberta King, Joan Queen, James Hemphill.

FRESHMEN

BRUCE
LINDA
MARY
MARTHA
CODY
LORAIN
MARGARET
CHARLES
JOAN
LOY
WYLENE
BUD
JACKIE
SHIRLEY
JACKIE
JUDY
ROBERT
PEGGY
MARVELENE
WINIFRED
ANN
DEAN
JANE
BONNIE
CHRYSTA
GAIL
BETTY
CARROLL
MARTHA
JANETTE
SHIRLEY
RICHARD
DON
JUANITA
IVA

FRESHMEN

RENE
BILL
SUE
BARBARA
TEDDIE
SUZI
MACK
WILEY
THERESA
KENNETH
DORIS
BETTE
CHARLES
MARLENE
JEAN
SHIRLEY
BARBARA
MICHAEL
JUNE
JUDY
BILLY
ERNEST
CLARENE
TROY
GARLAND
CARL
JANE
DOGULAS
SANDRA
JACK
ANN
CAROLYN
JIMMY
MILDRED
BENNY
ANNA
RALPH
FOREST
HILDA
SHEILA
TROY
DORIS
LEWIS
PATSY
GLENDA
NANCY

FRESHMEN

MARGARET
CHARLES
HARLEY
BARBARA
MELVIN
BRUCE
BETTY
NEIL
LOIS
JOYCE
HERSHELL
ADINA
CHARLES
BETTY
ANN
DIANA
ANN
BILL
CHRISTINE
CAROLYN
MELVIN
CLAIRE
JOE
NEIL
BETTY
JEAN
BETTY
JOE
BARBARA
JOAN
GEORGE
LORENE
ERNESTINE
FRANKIE
MILDRED
LOUISE
WILMA
JOE
JUNNEAN
JOHN
CHRISTINE
D.J.
PAULA
MAXINE

FRESHMEN

BRUCE
BRENDA
KENNETH
LOUISE
NANCY
CLAY
JOAN
VERLIN
RICHARD
AUSTINE
BETTY
Bobby
RICHARD
TOM
EARL
JERRY
NORMA
BILL
HILLIARD
FRANKIE
BETTY
JANE
FRED
JOAN
SAMMY
GERALD
JACK
JAMES
JERRY
RUBY
PATSY
GERALD
MYRTLE
TED
DICKEY
ELIZABETH
Bobby
JOHNNY
BILL
MARVIN
Roy
Bud
GARY
JOE
DORIS
BRUCE
CHARLES
PAT
ROSELLE
Roy
GERALDINE
JACK
ZELDA
CAROLYN
PERRY

EIGHTH GRADE

Front Row: B. Nanney, B. Gaddy, R. Rogers, J. Rhinehart, J. Trantham, J. Coleman, L. Cagle, B. Hudson, P. Allen, M. Gidney, J. Stinnett. *Second Row:* B. Matthews, A. Worley, B. McKinnish, B. Bryant, S. Warren, F. McCracken, J. Hawkins, G. Freeman, J. Johnson, D. Medford, L. Moore.

Front Row: S. Powell, C. Rector, B. Trantham, S. Devlin, R. Anderson, J. Smathers, G. Mills, J. Scroggs, M. McElrath, F. Sparks, T. Mauney. *Second Row:* J. Jamison, P. Swanger, L. Parker, W. Donaldson, V. Smathers, A. Sechrest, J. Gentry, R. Rogers, H. Ingle.

EIGHTH GRADE

First Row: M. Norris, R. Deweese, S. Treadway, B. Berrong, P. Clark, B. Hannah, F. Worley.
Second Row: P. Hardin, A. Plemmons, M. Moore, J. Rhodarmer, J. Worley, J. Duckett.

First Row: D. Anderson, F. Warner, J. Coleman, L. Cagle, S. Nicholls, J. Stamey, C. Johnson.
Second Row: G. Norris, S. Smith, D. Medford, C. Ward, D. Shull.

First Row: N. Hipps, J. Patton, E. Mann, B. Taylor, N. Daves, J. Wright, D. Burrell, G. Green, L. Robinson. *Second Row*: N. Davis, B. Culberson, C. Tabor, L. Potter, J. Cairnes, C. Mathis, J. Pressley, B. Parker, A. Fox.

EIGHTH GRADE

First row: N. Henson, S. Worley, G. Scott, B. Smathers, E. Smith, J. Bonham, J. Eller, R. Reeves, B. Sheppard, M. Lewis, R. Liford. *Second row*: P. Inman, L. Scott, S. Fisher, C. Owenby, J. Timmons, J. Twiggs, P. Hamrick, W. Brown, C. Morgan.

First row: N. Fisher, B. Scott, E. Henson, B. Carswell, L. Bennett, P. McDowell, J. Smathers, G. Pressley, J. Burrell, B. Kinsland. S. Hughes. *Second row*: M. Moon, P. Morgan, B. McElrath, J. Branson, N. Haney, S. Burnette, C. West, R. Stiles, M. Varner, W. Smathers, B. Stamey.

First row: M. Osborne, S. Williams, B. McElrath, R. Stephenson, B. Wilson, E. Robinson, E. Van Hook, D. Childers, B. Googe, M. Robertson, J. Ray. *Second row*: B. Jolley, T. Cordell, D. Cordell, B. Mann, B. Hall, E. Neal, R. Hicks, L. Hipps, C. Cochran, L. Wilson, T. Sharp.

EIGHTH GRADE

Front Row: C. Wilson, J. Duckett, S. Forrester, M. Stamey, D. Reece, J. Roper, R. McGee, J. Hutchins, J. Burns, M. Fisher. *Second Row:* D. Frady, K. Norris, P. Robinson, B. Best, T. Hannah, M. Israel, L. Robinson, D. Hawkins, J. York, J. Massie.

Front Row: C. Cole, B. Medlin, K. Glance, E. Whitaker, C. Nelson, M. Robinson, H. Payne, D. Cannon, G. Hughes. *Second Row:* G. Ledford, R. Pace, R. West, C. Ray, D. Wells, D. Cole, J. Cox, R. Deas.

ACTIVITIES

"The brighter you are, the more you have to learn."

—Herold

STUDENT COOPERATIVE ASSOCIATION

Legislative

David Kirkpatrick
President

The student law-enforcing body of Canton High!

F. Gidney
S. Cannon
T. Clark
A. Smathers
B. Ledford
B. Morgan
P. Henson
B. Queen
J. Alexander
D. Kirkpatrick
Mrs. Cundiff
Mrs. Matthews

STUDENT COOPERATIVE ASSOCIATION
LEGISLATURE

First row: S. Jones, D. Bell, J. Palen, B. Messer. *Second row:* D. Smathers, B. Reynolds, R. Brank, B. Moore, L. Rhodarmer, W. Hawkins, E. Stamey. *Third row:* M. Smathers: J. Young R. Hall, T. Jones, J. Medlin, R. Rowe, F. Medford.

HOME ROOM REPRESENTATIVES

Front row: S. Williams, D. Hawkins, J. Queen, A. Arthur, L. Briggs, C. Hudson, M. Arthur. *Second row:* J. J. Davis, K. Cody, J. Whiteside, J. Owen, C. Fisher, G. Freeman. *Third row:* J. Devlin, C. West, B. Stanley, J. Edwards, *Fourth row:* J. Hardin, R. Morgan, R. Ingle, C. Stamey.

BETA CLUB

Front row: T. Clark, J. Edwards, R. Jones, M. Smathers, J. Hardin, J. Bumgardner, D. Kirkpatrick, P. Henson, R. Rowe, C. Whitmire.

OFFICERS
Miss Holtzclaw, P. Clark, B. Queen, A. Smathers, J. Young.

Here's the scholars of Canton Hi'. These scholars can truly boast of good common horse sense.

Front row: B. Setzer, B. Kilpatrick, C. Cabe, B. Shaver, B. Moore, C. Roberts, S. Cannon, N. Gallienne, R. Smathers, G. Stanley. *Second row:* S. Downs, C. Cody, D. Ensley, M. Bentley, A. Van Hook, B. Morgan, S. Rogers, B. Wells, H. Devlin, S. Barlow, G. Goodson.

BUSINESS CLUB

Front row: S. Stuart, B. Brookshire, M. Fisher, J. Cole, B. Chapman, B. Gates, B. Greene, F. Clark. *Second row:* A. Worley, M. Matthews, M. Messer, V. Mills, M. Varner, K. Thomason, W. Silver, B. Branson, E. Holland, V. Ingle.

OFFICERS
M. Tatham, J. Williams, P. Clark, Mrs. Walker, C. Cable, R. Brank, B. Branson.

Attention, all business men and executives! Choose your stenographers and secretaries from these industrious young ladies!

Front row: P. Rhyne, J. Phillips, J. Bumgardner, G. Liford, L. Wood, G. Medlin, B. Keith, P. Hendrix. *Second row:* M. Davis, L. Trantham, L. Ford, D. Ford, C. King, M. Young, B. Gallaway, J. Trantham, W. Johnson, M. Johnson, B. Sheppard.

JUNIOR 4-H CLUB

Front row: E. Smith, J. Patton, N. Daves, L. Robinson, N. Hipps, L. Robinson, P. McDowell, J. Ray, R. McGee, S. Smith, S. Hughes. *Second row:* L. Cagle, S. Worley, M. Norris, A. Sechrest, V. Smathers, R. Deweese, N. Davis, B. Hannah, H. Ingle, P. Swanger, J. Coleman.

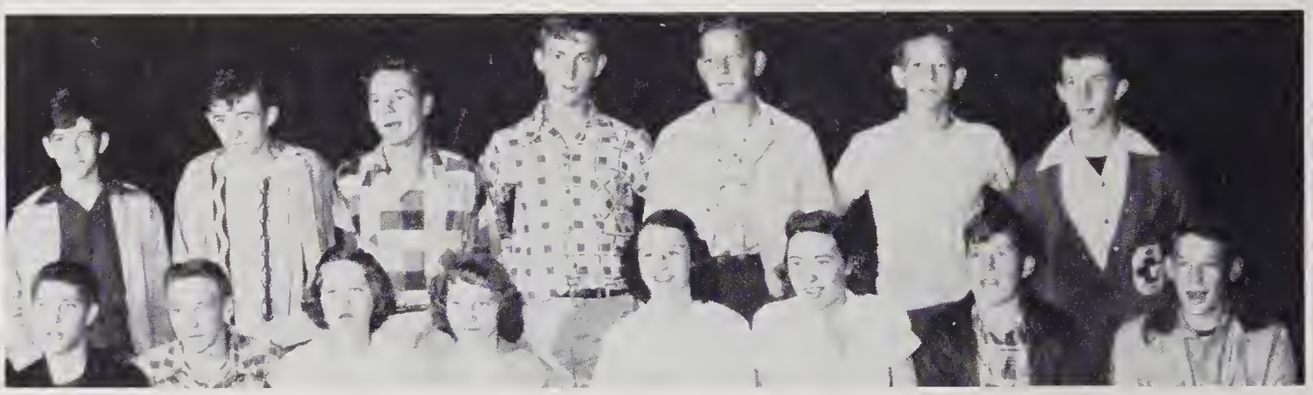

Front row: D. Cannon, R. West, P. Clark, F. Worley, E. Mann, J. Pressley, C. Nelson, G. Ledford. *Second row:* M. Israel, T. Sharp. C. Rray, J. Hoglen, D. Anderson, B. Best, G. Hughes.

Front row: B. Sheppard, S. Hoey, P. Inman, B. Hall, A. Fox, B. Berrong, E. Neal, G. Green, N. Henson, E. Robinson, E. Henson. *Second row:* C. Johnson, J. Stamey, J. York, W. Donaldson, P. Robinson, C. Wilson, C. Cole, D. Medford, B. McKinnish, S. Powell.

OFFICERS

B. Taylor, S. Williams, M. Robertson, R. Rogers, Mr. Allen, C. West.

Here's our stoppers of soil erosion, raisers of blue ribbon calves, and growers of one hundred-fifty bushels corn per acre!

SENIOR 4-H CLUB

B. Messer, G. Gagle, S. Jones. S. Tabor, J. Queen, A. Pierce, D. Ford, R. Miller, C. Yates, L. Hyatt, S. Devlin, D. Queen, G. Taylor, V. Parham, J. Trantham, G. Surrett.

These are the expert farmers and "farmerettes" who've been in the 4-H for a long time. Ask their advice on your gardening problems!!

W. Hipps, M. Broyles, P. Reagan, H. Hart, R. Davis, M. McGee, K. Mease, M. Bentley, L. Williams, N. Williams, T. Skaggs, H. Trull, G. Liford.

BEAR TRACKS

VOL. XIII CANTON HIGH SCHOOL, CANTON, N. C., FRIDAY, OCTOBER 5, 1951 NO.

J. Johnson, R. Rowe, R. Hyatt, C. King, Mrs. Buchannan, Mrs. Reeves, C. Cable, L. Rhodarmer, P. Henson.

Front row: P. Cooper, D. Lawrence, J. Downs, R. Murr, B. Mills, F. Owen, S. Rowe, B. Kelly. *Second row:* B. Miller, J. Myers, J. Trull, C. Campbrll, B. Messer, J. King, J. O'Neil. *Third row:* Z. Cooper, P. Gaddy, B. Plemmons, B. Reynolds, J. Devlin, D. Bell, S. Jones.

Black B
Se

RONN

Ronnie is tha
2 inches of tac
team. He is 17
eyes and blon
song is "Blue
is photography
te d U.N.C. a
high school.

TE

Teddy is th
pound end. He
black hair. Hi
"Ti," and his fav
chicken. His
and fishing. H
Georgia Tech.

BOB

Bobby is 17 years
inches tall, and weighs 148 pounds.
He has black hair and brown eyes.

enter the
school.

70 p
ed fri d chicken. His

llaby of Broadway
as asked about th
nesville outcome
n will win, you ca

LES STAMEY

as blond hair. He
d weighs 172 pound
eat anything that
istening to "My Trul
He says in rega
game, "We might
ut not out played."

k Bear players ne

BEAR ALUMNI

per '51 is attendi
onautical Institute
California.

gun to call Kilr
ecause, he's been
o long.

...BEAT WAYNESVILLE..

BEAR TRACKS

VOL. XIII CANTON HIGH SCHOOL CANTON, N. C., FRIDAY, NOV. 2, 1951 NO.

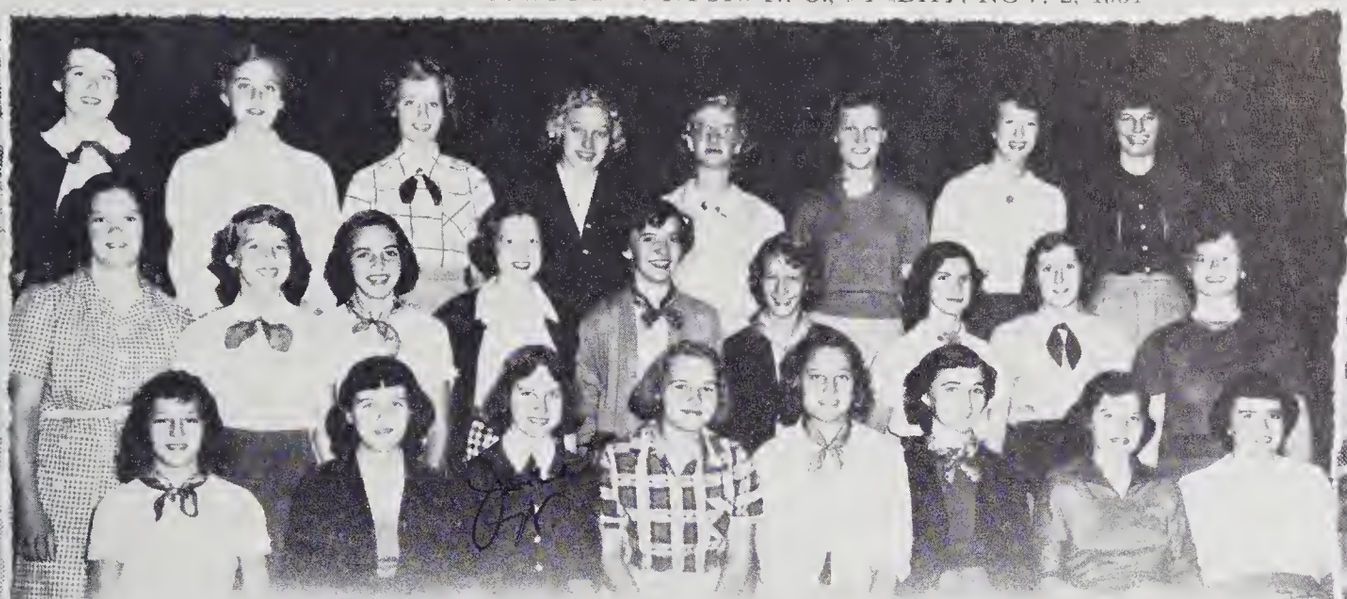

Front row: S. Scott, A. Worley, J. Williams, A. Arthur, R. Snyder, N. Brown, M. Gates, L. Hyatt. *Second row:* O. Crawford, S. Clampitt, A. Cody, C. Fisher, N. Calvin, E. Hutchins, B. Hightower, J. Owen, F. Trull. *Third row:* P. Devlin, A. Blaylock, S. Lowrance, M. Cogburn, N. Gallienne, S. Clark, B. Smathers, M. Bentley.

This group of F. H. A. girls left early Saturday to attend the district meet at Valdese

F. H. A

Twenty eight men
ton Future Hom
erica attended th
rally at Valdese,
er 20th. Canton
the trip along wi
fifty other people
gates from Cly
Bethel, Crabtree,
Chapters of F.H
mothers, and F.H
from each schoo

Our Canton C
excellent showin
having as many
other County in

A program pre
bers of various
trict was enjoyed
ton Chapter had
of Eva Rhinehart.
Lucretia Rhodar
closed the morning
ing "A Song of Pea
in keeping with the theme
program "Peace At Home Makes
Peace Abroad". Lucretia Rhod-
armer sang an old ballad during

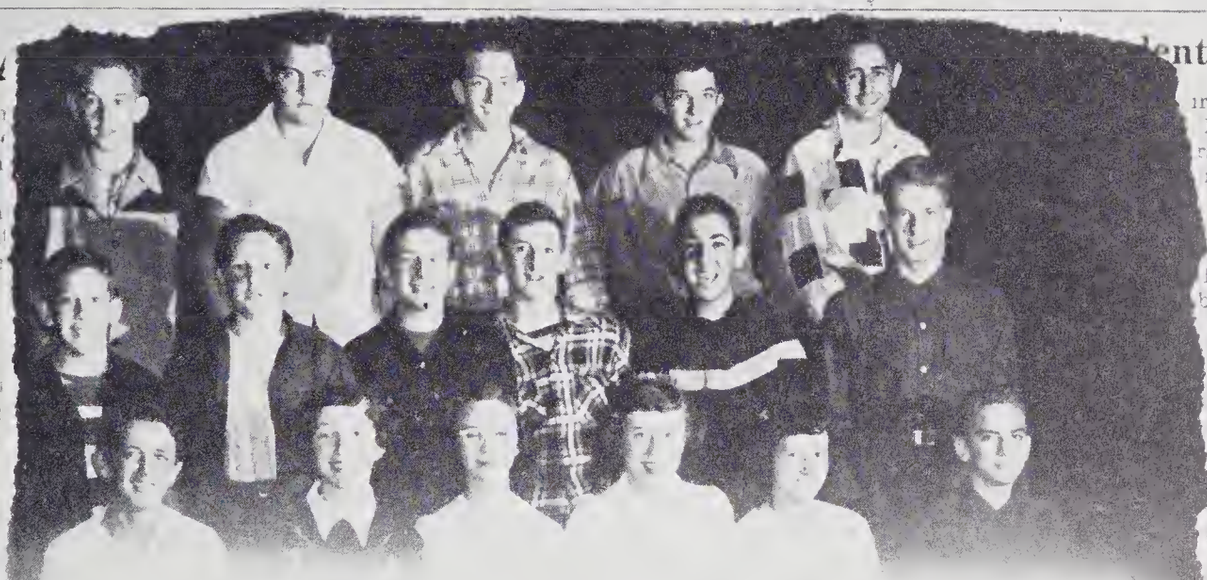

Front row: C. Hudson, A. Gates, M. Wykle, A. Ricketson, L. Briggs, T. Moore. *Second row:* J. Cooper, N. Ensley, B. McElrath, B. Owen, D. Schulman, R. Greene. *Third row:* J. Queen, W. Smathers, R. Morgan, R. Woody, R. Medford.

ent Council New

irkpatrick, Jerry Alex
Morgan, Frances Gid
rs. Matthews left Sur
r 28, to attend th
tion of Student Cour
sboro. The meeting
the Youth Center, th
l, and the new Hom
building on the Wom
campus. They return
h many new ideas an
H.S.

olor Day

will be observe
November 21, 195
ill display his or he
on that date. Ther
pep meeting at 6:
which is the eve of th
-Canton game. Th
game counts in th
record.

Courtesy costs nothing, yet its dividends are priceless.

"La... that ... man's wife as she sewed his vest button on with wire.

... people like drumm... well they break an arm to get a cast.

...BEAT CHRIST SCHOOL...

FOLKLORE CLUB

Front row: S. Robinson, M. Rice, R. Curtis, N. Calvin, E. Hutchins, J. Devlin, R. Sparks, J. Clark, B. Brank, C. Reeves. *Second row:* D. Hightower, A. Jones, B. Stamey, L. Rhodarmer, J. King, B. Wells, D. Queen, B. Van Hook, N. Burch, J. Owen, J. Gaddy, E. Patrick.

OFFICERS
E. Hutchins, N. Calvin, N. Gallienne, Mrs. Tucker, M. Rice, R. Curtis.

"Fly in the buttermilk, shoo, fly, shoo!
Fly in the buttermilk, shoo, fly, shoo!
One old boot an' a worn out shoe,
Skip to my loo, my darlin'!"

Front row: T. Higgins, S. Curtis, M. Arthur, S. Hall, K. Worley, K. Cody, J. Medford, B. Reynolds, B. Smathers, C. McCracken, B. Mills. *Second row:* R. Smathers, G. Stanley, P. Taylor, B. Pressley, T. Moore, B. Pressley, M. Moore, J. Williams, I. Smith, J. Hemphill.

FOLKLORE CLUB

Front row: R. Rogers, B. Mann, P. Earley, B. Banks, J. Neal, J. Trantham, E. Medford, N. Hipps, B. Kelly, F. Owen, B. Brannon. *Second row:* G. Hudson, N. Smathers, A. Van Hook, B. Rogers, B. Waldroup, C. Sheppard, M. Willis, C. Howard, W. Smathers, G. Morrow, D. Cabe.

Front row: R. Smith, A. Morgan, M. Gates, J. Palen, S. Lowrance, M. Smathers, E. Stamey, S. Devlin, D. Crawford, R. Murr. *Second row:* I. Sorrels, S. Worley, J. Barton, J. McCracken, R. Cannon, D. Davis, R. King, J. Williams, A. Arthur, B. Miller.

Front row: M. Cogburn, N. Gallienne, M. Wykle, J. Mills, J. Lyerly, D. Carver, S. Cope, B. Pace, M. West, G. Arp. *Second row:* V. Morse, P. Moore, J. Murr, P. Wallen, A. Murr, J. Ensley, I. Williamson, C. Gilreath, A. Stroupe, N. Cabe, M. Mull.

F. H. A. CLUB

Front row: F. Clark, S. Devlin, J. Trantham, J. Devlin, B. Van Hook, N. Burch. *Second row:* M. Fisher, N. Devlin, J. Barton, M. Tatham, B. Greene.

OFFICERS
J. Devlin, L. Rhodarmer, Mrs. Coman, S. Jones, E. Medford, N. Burch, D. Bell.

Here's the future homemakers! They're well-trained in the culinary arts and in sewing fine seams!

Front row: M. Matthews, L. Rhodarmer, S. Stuart, M. Burrus, I. Sorrells, D. Crawford, V. Parham. *Second row:* E. Rhinehart, J. Queen, P. Taylor, M. Johnson, L. Ford.

F. H. A. CLUB

Kneeling: R. Smith, B. Mills. *First row:* S. Lowe, B. Medford, B. Davis, B. Smathers, T. Deaton, L. Fish, J. Stamey, M. Ledford, S. Clampitt, C. Banks. *Second row:* S. Scott, G. Arp, B. Greene, H. Hart, P. Reagan, J. O'Neil, B. Miller, R. Smathers, G. Morrow, J. Myers.

Kneeling: B. Chapman, M. Robinson, J. Neil, J. Neal, A. O'Diear, E. Medford. *First row:* M. Gates, A. Jones, B. Stamey, D. Hightower, A. Cody, A. Morgan, B. Mills, F. Owen, S. Robinson, N. Cabe. *Second row:* P. Carver, D. Jones, B. Kelly, S. Rowe, C. Reeves, B. Brank, N. Hipps, R. Miller, S. Jones, S. Clark, D. Bell.

FUTURE TEACHERS

Front row: D. Rice, B. Kilpatrick, B. Moore, D. Ensley, S. Barlow, H. Devlin, A. Hardin, Z. Cooper. *Second row:* J. Owen, F. Trull, C. Cabe, B. Shaver, P. Trull, C. Roberts, M. Poindexter, O. Crawford. *Third row:* C. Parham, M. Davis, B. Setzer, R. Hass, R. Davis, Miss Johnson, M. Scott.

Going to school in the future will be no drudgery—here's the future 'fessors!

Front row: A. Gates, C. Seaman, J. Myers, J. Downs, M. Smathers, G. Hipps. *Second row:* C. Fisher, B. Hightower, R. Smathers, J. Johnson, K. Cody, P. Cooper.

JUNIOR CIVITAN CLUB

Front row: M. Smathers, J. Edwards, R. Medford, J. Williamson, H. Powell. R. Morgan, K. Brookshire. *Second row:* M. Duckett, J. Westmoreland, J. Alexander, J. Young.

These young men will one day be our civic leaders. Already they've shown decided executive ability!

Front row: B. Bottoms, B. Morgan, R. Rowe, T. Clark, J. Hardin, R. Hall, C. Whitmire, W. Hawkins, D. Kirkpatrick, T. Newman. *Second row:* Mr. Hipps, P. Henson, B. Queen, T. Jones, B. Ledford, K. Silver.

DRAMATICS CLUB

Front row: B. Morgan, G. Williams, N. Devlin, J. Barton, M. Nanney, P. Messer, J. Trantham, V. Parham, M. Rice, D. Woody. *Second row:* A. Ricketson, W. Smathers, F. Gidney, J. Williams, O. Crawford, D. Brown, C. Fisher.

OFFICERS
B. Queen, S. Cannon, I. Smith, Miss Gillis, D. Kirkpatrick, N. Gallienne.

Depicting tragic, dramatic, or comic roles is an every day affair to the veterans of the Dramatics Club. Several times yearly they give us excellent performances.

DRAMATICS CLUB

Front row: D. Schulman, J. Patrick, B. Johnson, M. Smith, J. Waters, R. Browning, C. Cody, P. Trull, Mr. Cogburn, S. Stuart, J. Warren, K. Brookshire. *Second row:* B. Groce, J. Alexander, J. Hardin, R. Hall, R. Rowe, C. Mills, B. Mason, S. Downs, J. Goodson, C. McCracken, T. Newman.

Seated: J. Downs, J. Johnson, J. Myers. *Front row:* D. Cody, A. Cody, L. Briggs, J. Baumgardner, R. Rogers, J. Palen, J. King, B. Rogers, B. Setzer, J. Medford, D. Lawrence, P. Devlin, A. Blaylock. *Second row:* M. Duckett, A. Allen, N. Smathers, R. Morse, P. Henson, T. Jones, R. Morgan, C. King, J. Trull, M. Poindexter, C. Campbell, J. Trantham.

MINERALOGY CLUB

Front row: M. Davis, M. Duckett, A. Allen, M. Fisher, J. Murr, V. Morse, P. Moore, A. Murr, P. Wallen, O. Crawford, S. Hall. *Second row:* C. Hudson, B. Smathers, N. Ensley, B. Owen, D. Lovelace, B. Bottoms, R. Clontz, B. McElrath, B. Williamson, J.Westmoreland, J. Cooper.

OFFICERS
B. Glance, B. Pace, R. Pless, R. Medford, Mr. Smathers, J. Warren.

These lovers of gems may be sneakin' around with a mineral detector (is there such an instrument?). They believe there's gold in these here hills.

Front row: M. Reid, B. Rhinehart, H. Trull, F. Cagle, J. Sheppard, B. Bumgardner, J. Queen, J. Haynie. *Second row:* R. Worley, M. Duckett, R. Davis, N. Cody, G. Cagle, J. Sides, B. Looper, J. Gillett.

MONOGRAM CLUB

Wearers of the "C" because of participation in a varsity sport or a major school activity!

B. Allen

Members are. A. Smathers, B. Ledford, R. Rowe, H. Trull, J. Dayton, B. Johnson, C. Allen, R. Smathers, J. Morgan, S. Barlow, D. Cabe, R. Morgan, J. Hardin, S. Cannon, G. Cooper, B. Pace, P. Hipps, I. Smith, P. Henson, G. Davis, D. Kirkpatrick, H. Powell, C. Carpenter, B. Ledford, M. Bentley, W. Smathers, R. King, B. Smathers, H. Beaver, D. Ford, B. Reynolds, R. Hall, M. Smathers, B. Queen, J. Alexander, R. Ingle, T. Clark, R. Brank, B. Moore, R. Greene, B. Pressley, C. Burnette, J. Patrick, W. Crawford, J. Medlin.

D. Hipps

LIBRARY CLUB

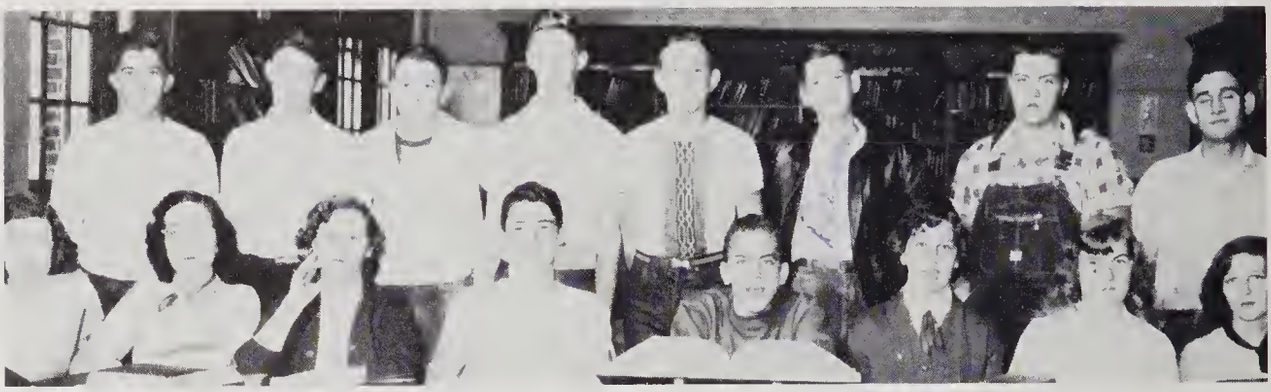

Sitting: K. Thomason, M. Varner, V. Mills, B. Mills, T. Moore, K. Worley, G. Liford, S. Worley. *Standing:* R. Woody, B. Miller, S. Curtis, T. Newman, M. Broyles, D. Milner, W. Smathers, K. Brookshire.

Sitting: I. Smith, B. Pressley, M. Moore, J. Williams, R. Snyder, B. Plemmons, M. Cogburn, R. Parton. *Standing:* G. Morgan, J. Medford, A. Worley, W. Young, B. Pressley, A. Stroupe, J. Best, R. Miller.

Sitting: W. Crawford, M. O'Diear, M. Horton, M. Hyatt, G. Surret, B. Branson, B. Gates. *Standing:* B. Cody, B. Smathers, J. Devlin, W. Johnson, B. Waldroup, J. Twiggs.

OFFICERS

R. Brank, L. Israel, B. Branson, Mrs. Cundiff, B. Reynolds, R. Morgan

The Library Club consists of those who are interested in Library Science as a career or those who work as library assistants.

THE BAND

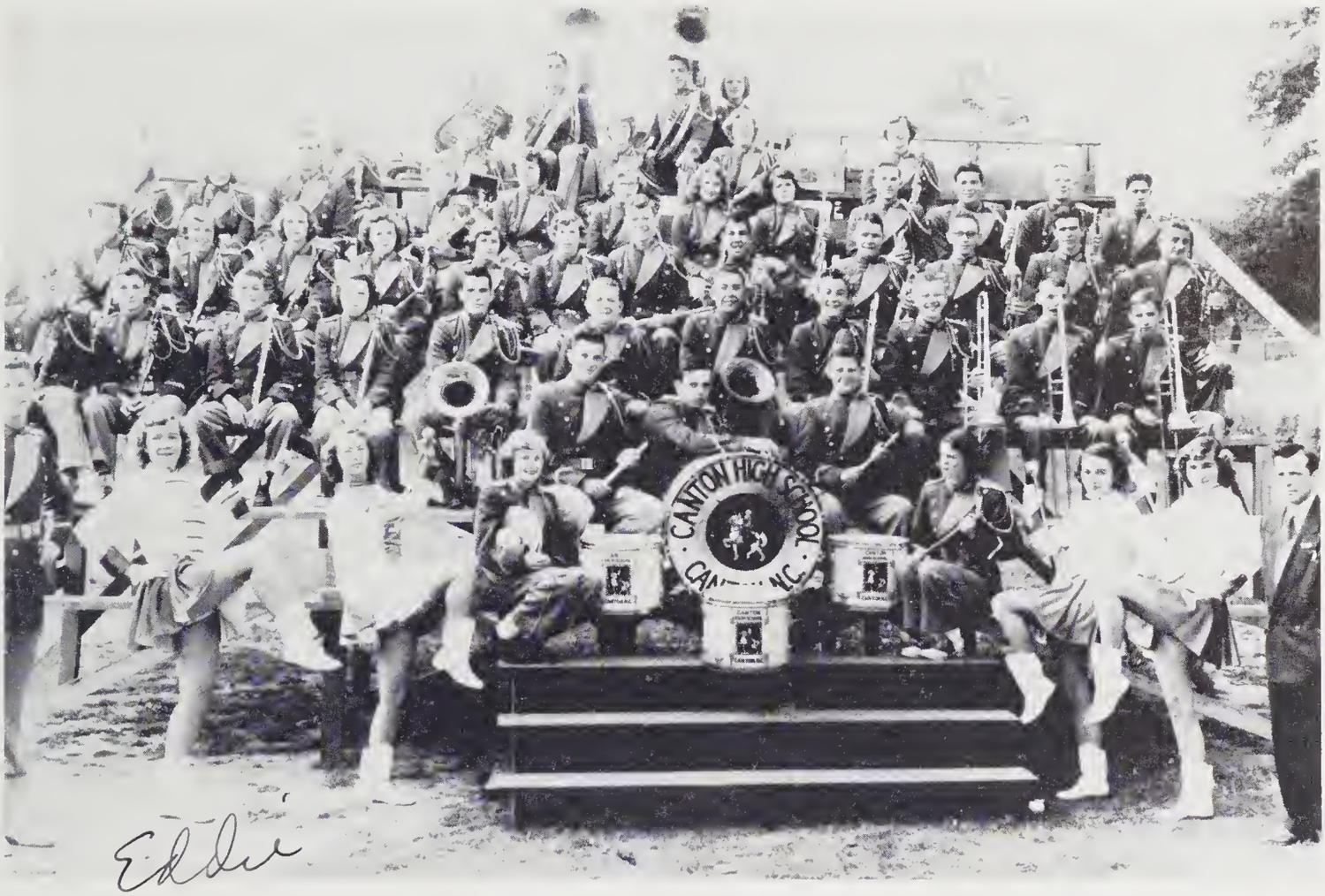

We're proud of our band! They keep our spirits up when we're winnin' and up when we're losin'—they just keep our spirits up!

Under Mr. Mannle's direction, these tooters, drummers twirlers ably represent Canton High on many public occasions

GLEE CLUB

Sitting: E. Rhinehart, J. Queen, D. Rice, L. Rhodarmer, R. Sparks, B. Hightower, B. Banks.
Second row: S. Lowrance, R. Smathers, P. Taylor, G. Morgan, M. Rice, R. Curtis, J. Clark, V. Morse.
Third row: R. Green, C. Whitmire, D. Kirkpatrick, G. Hudson, B. Burrus, R. Stuart, J. McElrath.

"Down by the old mill stream,
Where I first met you,
With your eyes so blue
Dressed in gingham too". . . .

LATIN CLUB

First row: P. Moore, J. Murr, R. Davis, A. Hardin, M. Scott, M. Smathers.
Second row: J. King, A. Murr, D. Schulman, J. Green, M. Burnette, J. Owen.
Third row: V. Morse, Z. Cooper, F. Trull, R. Rogers, N. Smathers, B. Hightower, J. Owen, D. Webb, M. Rice, R. Hass, B. Groce.

These Latin "students" are on speaking terms with Caesar, Cleopatra, Horatius, Cleopatra, Brutus, Cleopatra. . . .

CHEERLEADERS

SPORTS

BLACK

When Canton's Black Bears came galloping out to the field, the shouts of the crowd said unmistakably "Here's Our Team . . . We're Proud of Them."

You saw ends and backs, guards and tackles, center, work together so smoothly that you were conscious always of the team.

You saw Canton lose only three games this season—those losses were in score only.

Here's to our Black Bears! We love 'em!

BEARS

Richard

CANTON		OPPONENTS
14	Asheville	0
13	Rutherfordton	6
19	Sand Hill	0
25	Waynesville	27
0	Asheville School	19
29	Morganton	6
35	Hendersonville	6
26	Christ School	6
31	Marion	13
14	Brevard	7
0	Waynesville	26

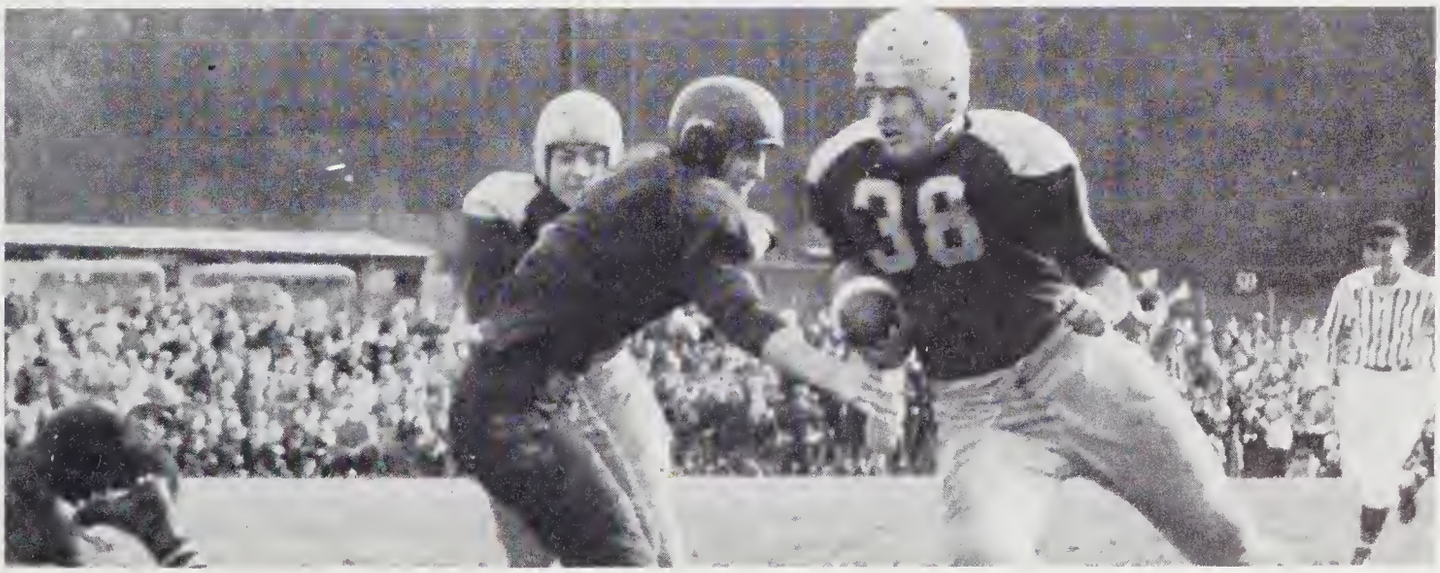

Richard
15
Don
Philip
Allen

HiPPS

BASKETBALL

Sitting: H. Devlin, J. Surrett, R. Smathers, C. Cabe, S. Cope, W. Crawford.
Second row: B. Johnson, J. Palen, B. Messer, R. Parton, A. Hardin, S. Barlow, D. Carver, Manager, M. Bentley.
Third row: A. Pierce, S. Rogers, G. Surrett, R. Brank, D. Ford, B. Allen, Coach.

Our "Bearettes" are dynamite when they break loose. They're lovely to look at in those cute uniforms. We're all for you, "Bearettes"!

BASKETBALL

Our Black Bears just can't be stopped when they get rollin', and they just keep on rollin' 'em in!

Sitting: C. Mills, B. Williamson, B. Morgan, C. Burnette, R. Greene.
Second row: T. Jones, D. Boone, C. Carpenter, B. Ledford, B. Hall, G. Milner.
Third row: Coach D. Hipps, J. Alexander, C. Stamey, J. Hardin, D. Kirkpatrick, T. Jones.

BASEBALL

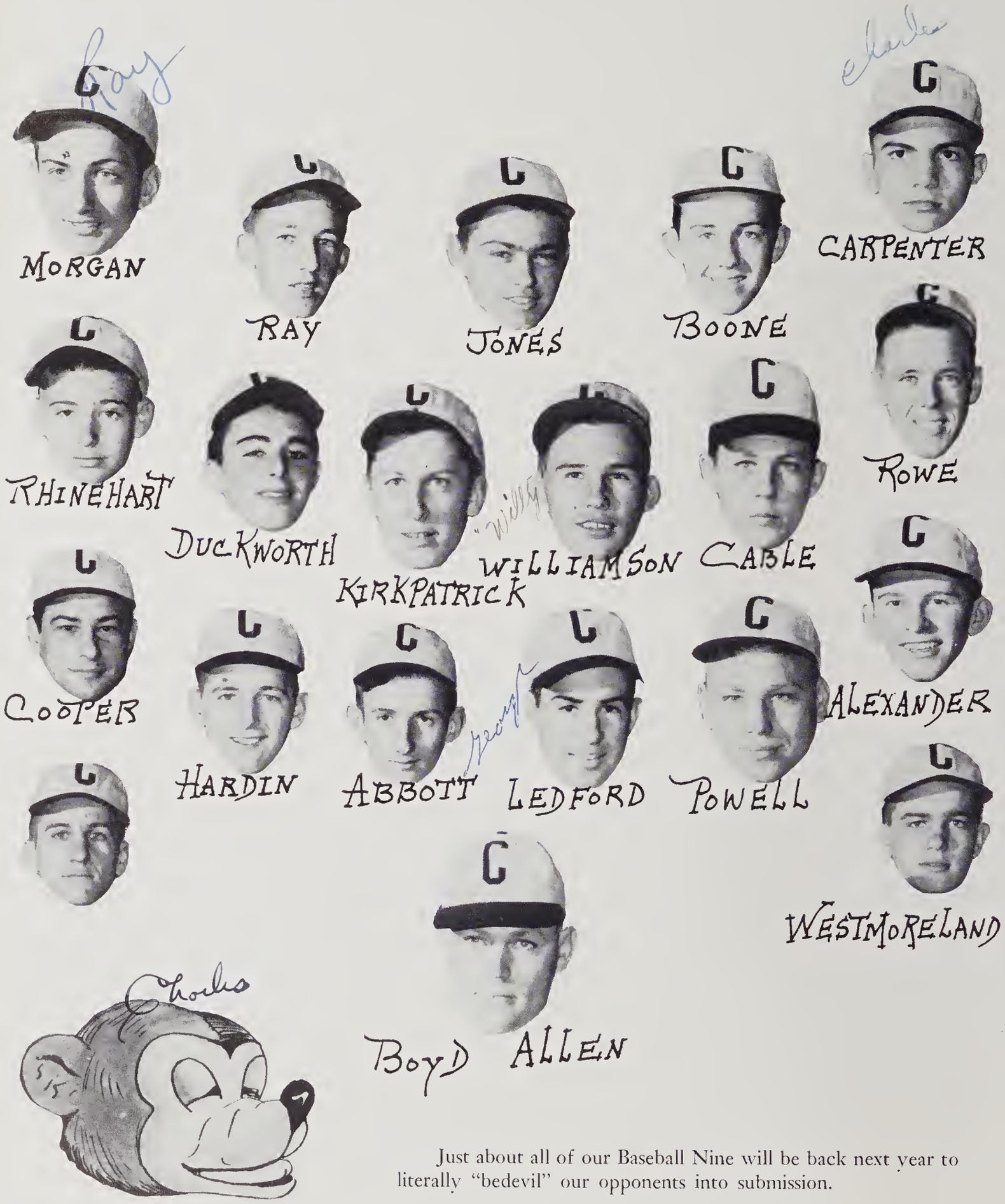

Just about all of our Baseball Nine will be back next year to literally "bedevil" our opponents into submission.

TRACK

Front row: D. Hipps, D. Wells, R. Morgan, C. Burnette, C. Carpenter, H. Powell, B. Williamson. *Second row:* M. Bentley, D. Ford, J. Palen, B. Messer, B. Johnson, G. Abbott. *Third row:* B. Hall, P. Hipps, J. Rigdon, G. Davis. M. Edwards, J. Hardin, W. Hipps.

Running the "Loop" is all in the day's work for these Marathoners!

TENNIS TEAM

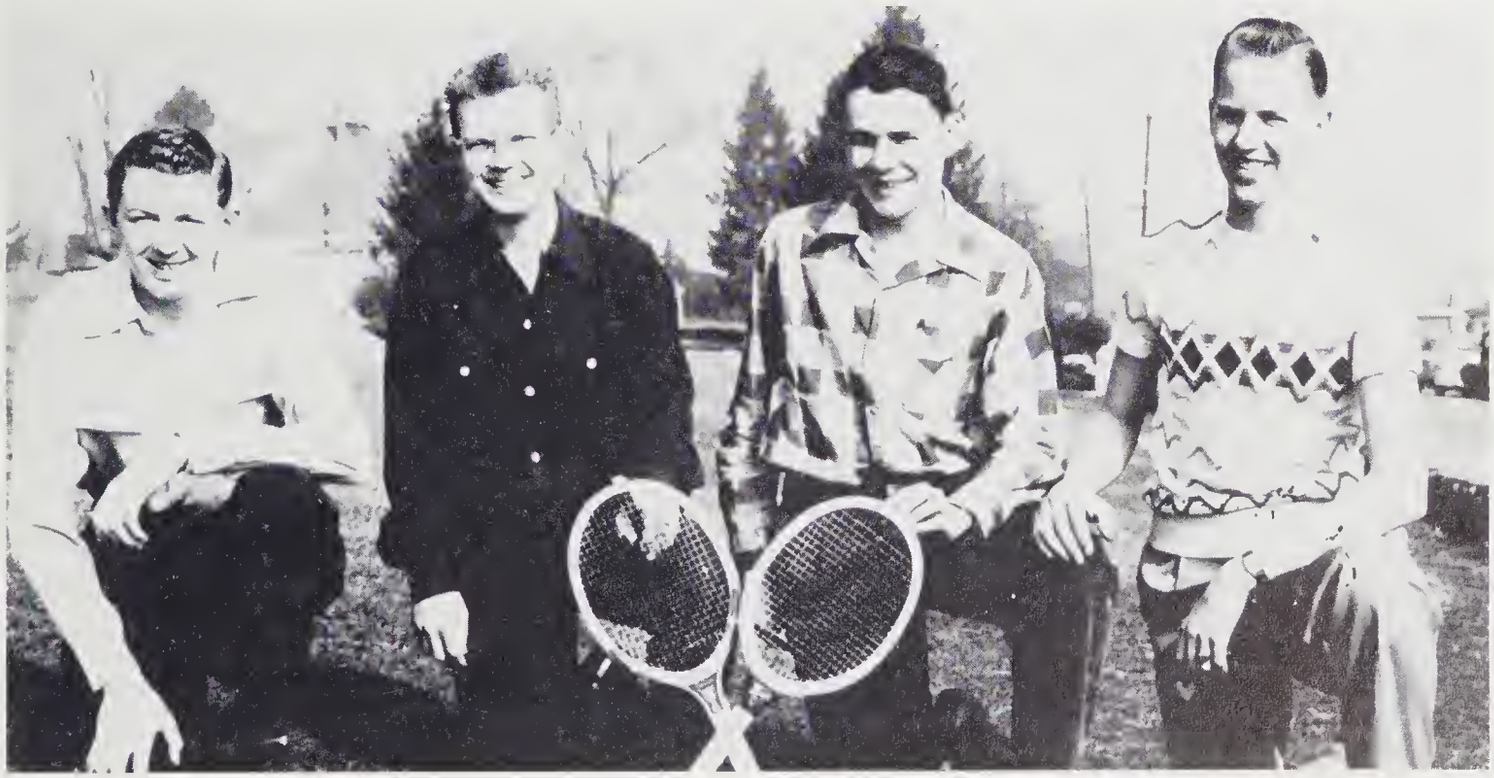

R. King, T. Clark, B. Bottoms, M .Smathers.

This racket-swinging quartet just loves to play "love" games—in their own favor, of course!

WRESTLING TEAM

Front row: P. Inman, E. Henson, B. Tranthem, G. Hudson.

Second row: T. Newman, D. Wells, B. Hall, P. Hipps, Mr. Ward.

These "toughies" will throw you, if you don't watch out!
They're interested in becoming expert jujitsuers.

Front: J. Freeman, J. Johnson.
Second row: B. Smathers, D. Cabe, R. Morgan, T. Higgins, J. McCracken, J. Warren.

Third row: D. Clontz, D. Davis, J. Twiggs, R. Ingle, R. Cannon, B. Cody.

ADVERTISEMENTS

"You can tell the ideals of a nation by its advertisements."

—Douglas

Just A Rambling Wreck

In The Kiddies Pool

Oh Deah! Oh Deah!

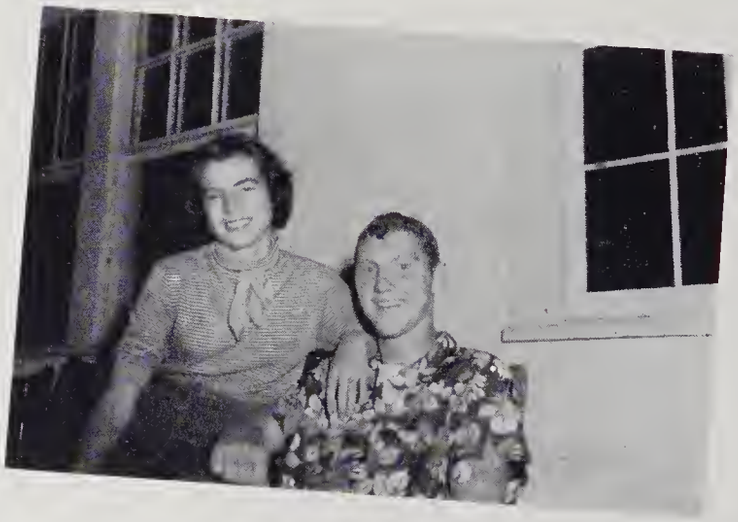

You're A Habit

He Takes To The Air

Just A Glutton

Graduation Day... and *Every* Day

is always

PET ICE CREAM DAY!

Pet Ice Cream is rich, creamy and velvety smooth...with flavor that's always delightful! And, Pet Ice Cream is made *only* of *daily fresh whole milk, daily fresh sweet* cream and the choicest *natural* flavorings!

Have some Pet Ice Cream today...and every day! In any one of the popular standard flavors... or, the feature flavor of the month ...you'll always agree, Pet Ice Cream is the *finest*, most *delicious* Ice Cream you've ever tasted!

PET
ICE CREAM

"a health food"

Taste the Fresh Cream in Pet Ice Cream

Coca-Cola

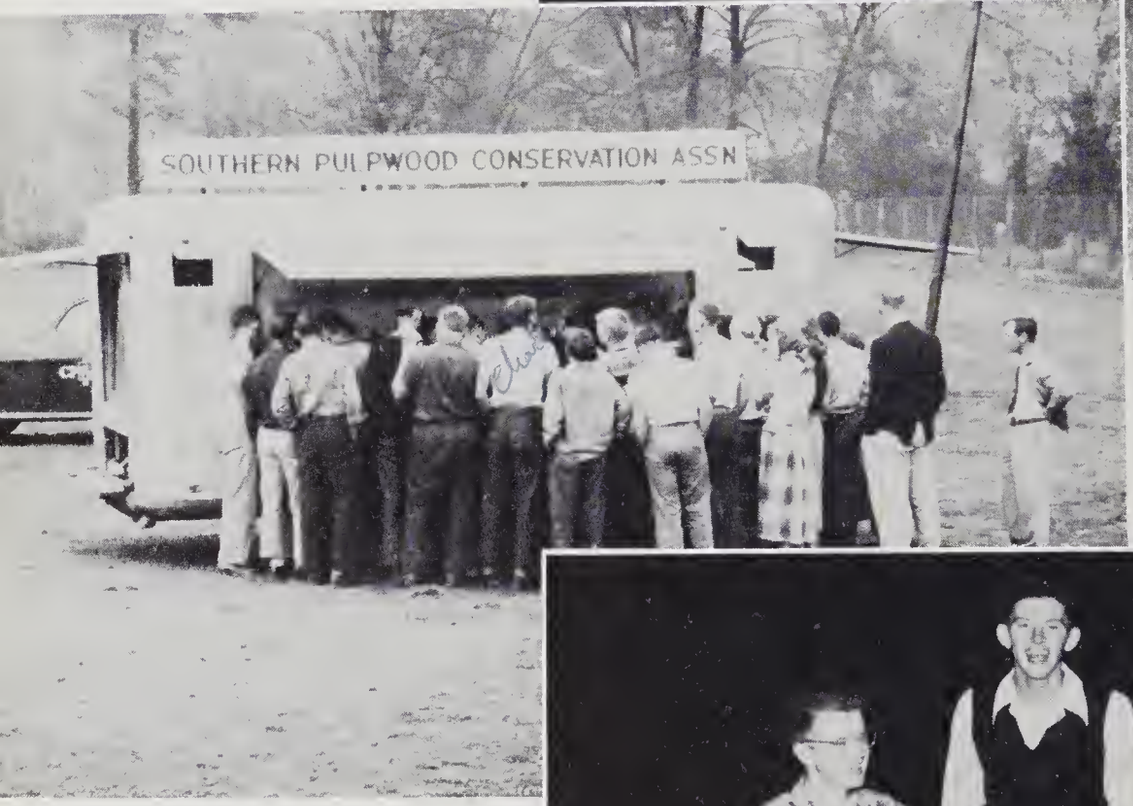
SOUTHERN PULPWOOD CONSERVATION ASSN

SCHRAFFT'S

"The Nation's Leading Candies"

ON SALE AT GOOD

STORES EVERYWHERE

$1.00 — $2.00 Lb.

Morgan Bros., Inc.

Wholesale Distributors

67 Broadway, Asheville, N. C.

Candy is Delicious Food

ENJOY SOME EVERY DAY!

Compliments of

CRAWFORD
FUNERAL HOME

Crawford Mutual Burial Association

Canton, N. C. Waynesville, N. C.

PEPSI-COLA
BOTTLING CO., INC.

Phone 8581
Asheville, N. C.

Compliments of

JACK AND HARRY CABE

Compliments of

DOYCE E. COGBURN

Grocery

Compliments of

MURPHY
CHEVROLET COMPANY

Chevrolet Sales & Service

35 Park St. Phone 2294 Canton, N. C.

HAYWOOD
DISTRIBUTORS, INC.

23 Main Street Dial 3867
Canton, N. C.

Compliments of

FULLAM'S
ICE CREAM PARLOR

Dial 2722 Canton, N. C.

PLEMMONS & WARREN

Bulldozing
Excavating and Dirt Moving
Phones 3998, 3414

PRESSLEY BROTHERS

Auto Parts Glass Installed

126 Clyde Street Dial 3582

Compliments of

NICHOLS AND WOODY

Texaco Station

Canton, N. C. Phone 2724

Compliments of

STRAND and COLONIAL
THEATERS

Rosie
Diana
Wayne
Bill
Betty
Betty
Wallace
Wilma Sue
Doris
Frederice
Ann
Alieta
Johnny
Joe Bob
Ann
Linda
Morris
Billy
Mae
Wylene
Robert
Jalane
Shirley
Wanda
Joan
Ina Lou
Jean
Bobby
Barbara
George
Oveda
Ramona
Buddy
Julia
Lucretia
David
Bill
Bill
Charles
Rena
Alvin
Rosie
Patty
Bobby
Reva

A Complete Banking Service

With Insured Deposits up to $10,000

HAYWOOD COUNTY BANK

CANTON NORTH CAROLINA CLYDE

Capital, Surplus, and Undivided Profits $250,000

NANTAHALA HARDWARE

Canton, N. C.

Compliments of

KAY'S AUTO PARTS

Compliments of

CHAMPION MOTOR COMPANY

FORD SALES SERVICE

DIAL 2137

Canton, North Carolina

Compliments of

CITY BUS LINE

Canton, N. C.

Owned and Operated by

BLANTON'S BUSINESS COLLEGE

ASHEVILLE, North Carolina

Free transportation is available to all Haywood County Students now attending Blanton's Business College. Write for information.

Compliments of

Hinkle Plumbing Co.

7 South Main St. Phone 3274

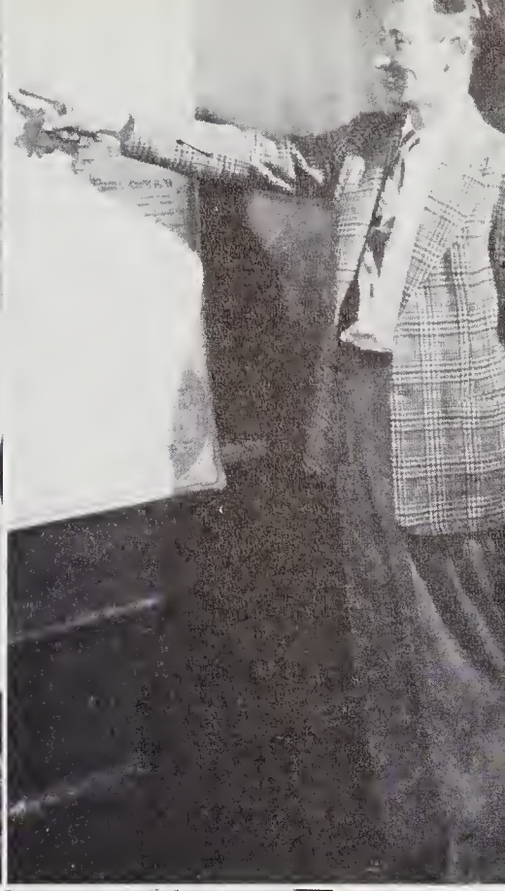

THIS PAGE SPONSORED BY

Your School Store

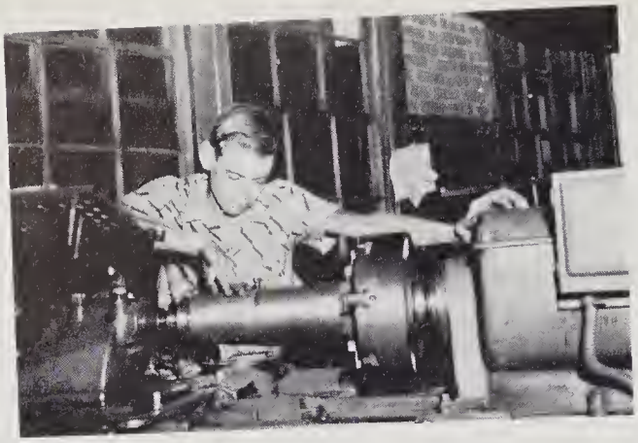

Perpetual Motion----

Chow Line---

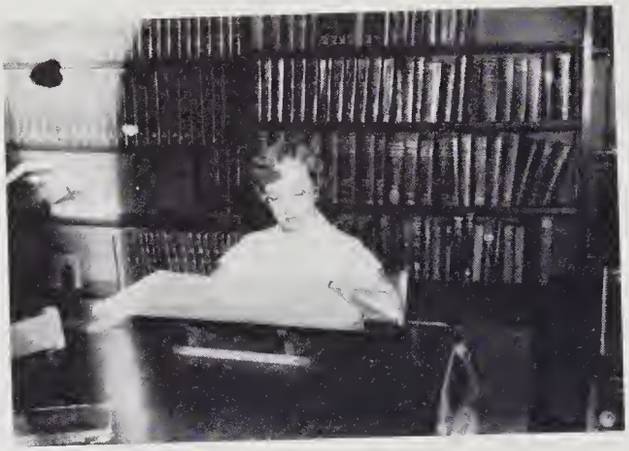

Intelligensia?

Just a-rollin' along

TROUT FISHING?!

Like this? See?

Asdf JKl; ;lKJ fdsa-----

Gregory Super Esso Service

ROAD SERVICE

Dial 2733 Park Street

Compliments of

RAIFF'S DEPARTMENT STORE

Dial 3557 95 Main Street

Compliments of

PARRIS & KEYLON

Esso Service Station

DIAL 2564 CANTON, N. C.

COMMUNITY GROCERY

GROCERIES-MEATS-MAGAZINES

Dial 2726 196 North Main

Compliments of

CREST

Dial 3235 71 Main St.

Stone Paint & Wallpaper Store

Dial 3136 — — — 14 Adams Street

FREEL FURNITURE COMPANY

The Home of Quality Furniture

DIAL 3633

With the Best Wishes for the Success of the Graduates and Student Body of Canton High School.

Edwin Haynes Insurance Agency

"Full Time Insurance Service for All Your Insurance Needs"

PATTON and MORGAN

INSURANCE AGENCY

MEDICAL BUILDING

Roy H. Patton Dial 2632 John E. Morgan

Compliments of

McCRACKEN JEWELRY STORE

Canton's Oldest Jewelry Store

134 MAIN STREET

Compliments of

C & W CLEANERS

Dial 3586 136 Main Street

Compliments of

CANTON ICE & COAL CO.
CANTON LAUNDRY

Margaret

WELL! WELL!

PUTT! PUTT! PUTT!

YOO HOO!

HOPPY?

CALIFORNIA BOUND!!

"FOOTY"

THINKIN'

!!?★-

HAIL!

Contented ---

cornered_

RESTIN'

"DUDES"

HUH?

School Marms_

CICERO—

TWOSOME----

Sponsored by the Physicians and Dentists of Canton.

REECE-IVEY COMPANY, INC.
Plumbing—Heating—Electrical Appliances
DIAL 3963

Pressley Paint & Body Works
DIAL 3137 ASHEVILLE ROAD

Canton Furniture Company
Dial 3270 196 Main Street

MEDFORD FARM FLORIST
Flowers Wired Everywhere
DIAL 2914 140 MAIN STREET

Compliments of

CHAMPION EMPLOYEES STORE

Canton, N. C.

STERLING JEWELERS, INC.
"For Credit at Cash Prices"

KEEPSAKE DIAMOND RINGS
Gruen, Bulova, Elgin, Benrus and Longine-Wittnauer Watches
1847 Rogers Silver

Dial 3173 **Canton, N. C.** **Park Street**

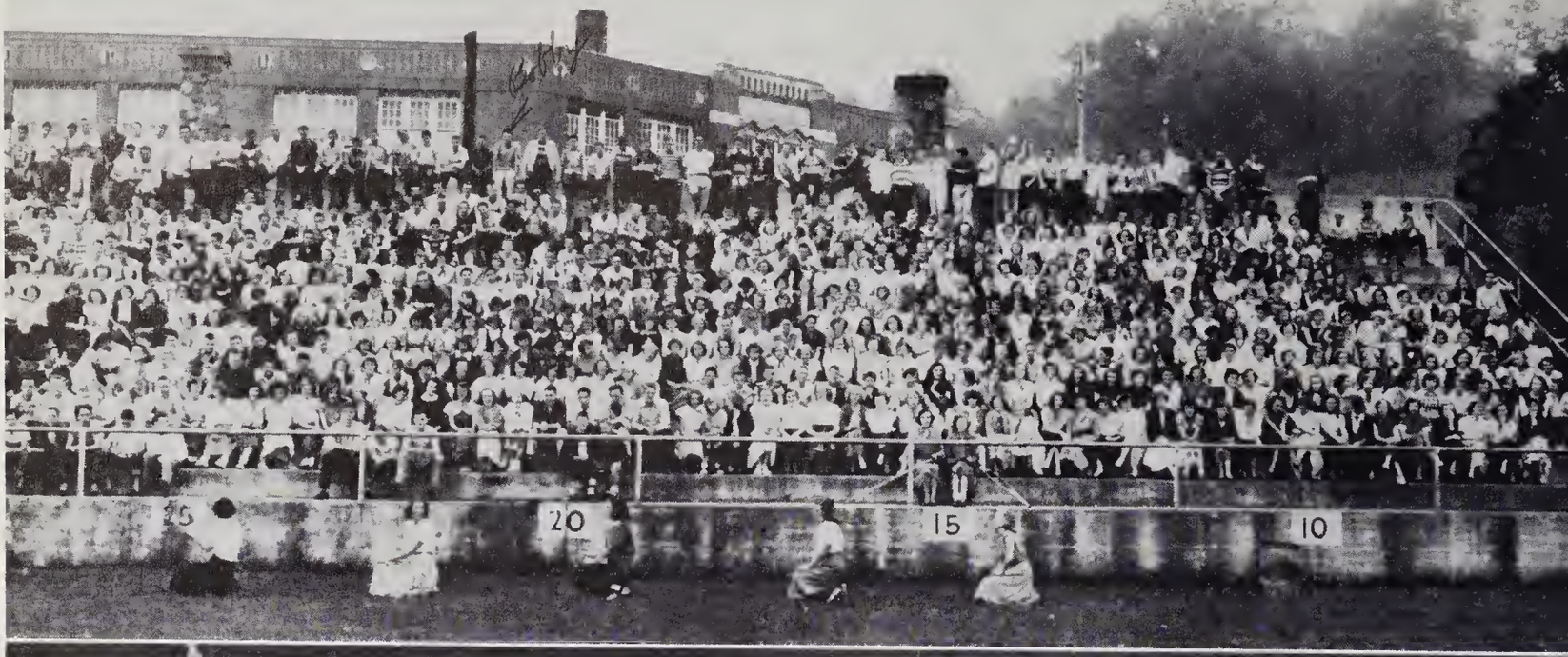
20
15
10

Sweet Adeline

Coal Shoulder

China Bound----

We "SNUCK" UP!

cogitatin'

99 years

Pause that Refreshes-

Sun Bakers

Champion Egg Roller

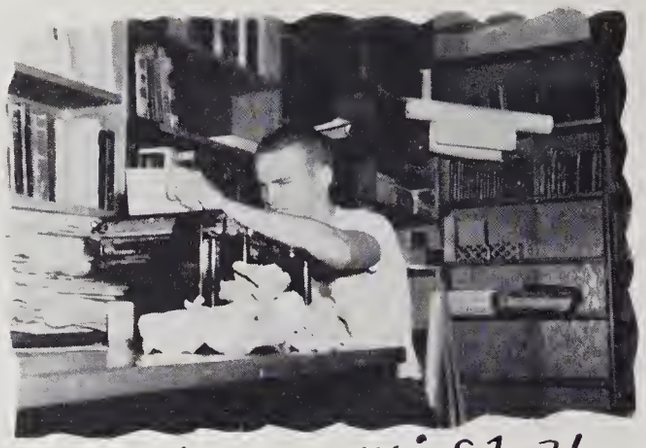

asdf j*!---; ;1Kj fd*?!-

OOPhS---

Wild Life

"The Last Round-up"

Revertin'---

Clinché

"Cold hands-Warm Heart"

Hit 'em hard
"Wild Bill"
Philip

Lots of luck to a little Con I miss
boy. I hope you
always have the best
of everything. Love
Nancy Beach

Congratulations to the Senior Class of '51

TEAGUE - HAWKINS, PHOTOGRAPHERS

But I'm sure
I'd swell
Gary Shirley

If you're ever in another
wreck, I hope I'll be there to help
again — lots of luck to a
very nice boy —
Eddie Moore

JONES WOODWORKING SHOP

Building Materials, All Kinds of
Woodwork and Planeing

Phone 3751 Canton, N. C.

POWELL LUMBER COMPANY

Retail Lumber — Paints — Building Materials

U. S. Gypsum Materials

DIAL 3873

Compliments of
CHARLIE'S PLACE
CANTON, N. C. WAYNESVILLE, N. C.
Phone 3819 Phone 9184

Compliments of
DRIVE IN
CHARLES DUCKELL, Manager
Phone 2732 Clyde Road

Compliments of
POWELL SUPPLY COMPANY
Coal — Fire Wood — Fuel Oil
Phone 3226 Clyde Road

GOLD DOT FOODS
Mayonnaise — Salad Dressing
Preserves — Jellies
Phone 3474 Clyde Road

Happily Glutted

Correct to nearest inch

Asleep at the Post

A fatal mistake

All Aboard!!

It's in the bag!

Footprints on the Sands--

It hurts me worse

MOTOR TRAFFIC MANAGEMENT

A Great New Field for Ambitious Young Men!

Hundreds of Successful Graduates

Graduates Are in Demand! Write for New Catalog

Blanton's TRAFFIC MANAGEMENT SCHOOL

Owned and Operated by

BLANTON'S BUSINESS COLLEGE

ASHEVILLE, North Carolina

Compliments of WYKLE'S
Men and Boy's Clothing
Dial 3016 159 Main St.

Compliments of
HAYWOOD HARDWARE
Full Line of Quality Hardware
CANTON, N. C.

L. J. WARD PIANO CO.
New and Used Pianos
149 Main St. Dial 2081 Canton, N. C.

YOUNG & BROOKSHIRE
Heating & Plumbing Company
157 Main St. Dial 3673 Canton, N. C.

Compliments of
SUNBURST RANCH

"When you say it with flowers,
Say it with ours."
COGBURN'S FLORISTS
Newfound Rd. Dial 2126

Compliments of
CANTON FOOD CENTER
FREE DELIVERY DIAL 2607

Dr. Robert L. Yost
Chiropractic Physician

Congratulations to the
Senior Class of 1951

CHAMPION PAPER and FIBRE COMPANY
Canton, N. C.

"AND PRETTY MAIDS"----

WHO Me?

CANTON ZOO!

HORSIE!!!

HANDSOME!

TRAPPED & SNARED

Glutton-

Well! Well! and Well!

FRIENDS--

GRANNY!

Brainy Class--

M-M-M--

THEN--

Comely!

H'LO!--

LOVERS----

CANTON BEAUTY SHOP

Dial 3643

MILLS BAKERY

The convenience of buying it baked adds hours every week to your leisure time.

DIAL 2745

Vaughan Manufacturing Co.

Quality Mops, Mop Heads, and Mop Sticks

Box 684 — 172 Broadway

PHONE 3-5421 ASHEVILLE, N. C.

Compliments of

HAYWOOD CAFE

JOYCE and RAY WARREN

Compliments of

Walter Price & Edgar Hawkins

GULF SERVICE

Champion Cut Rate Drug Store

Canton, N. C. Dial 2892

Compliments of

Smathers Radio and Television Service

McCRACKEN FURNITURE CO.

Your Frigidaire Dealers

THE HOME OF FINE FURNITURE

ROBERT H. OWEN, Owner

Winners

CANTON, N. C.

Compliments of

NICHOLLS CLOTHING STORE

DIAL 2582

Violet's Beauty Shop

Individual Hair Styling

DIAL 2771

HUDSON'S DEPARTMENT STORE

Home of Better Values

STILES

Stationery and Office Supply Store

DIAL 3327

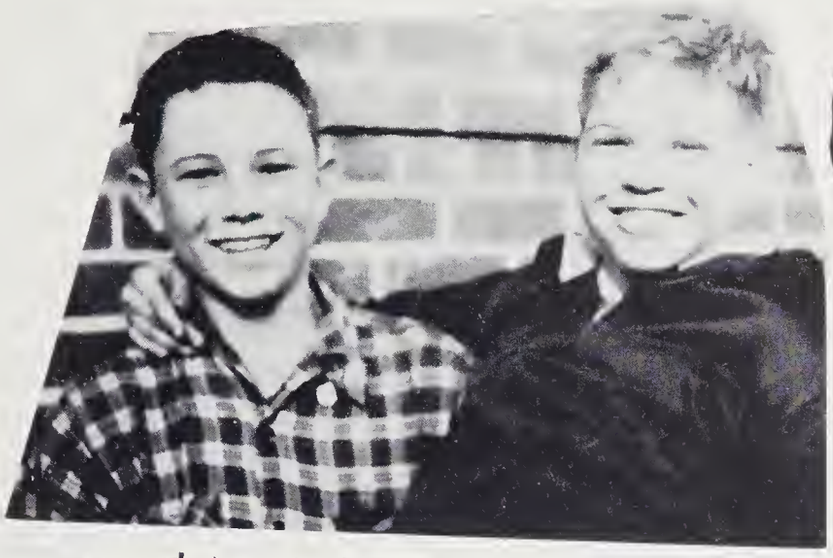

OVER the Threshold!

FLY SEASON—

WELL!

Ho! Ho!

A Whole litter—

Duet?!!

O Sol Mio

Sleeping Beauty—

'FESSORS.....

"Quoth the RAVEN"

Twosome!

Great SEASON!

Ho! Ho! Ho!

Palsie Walsies

Hoosoosy

What Say?

Nuts!!

Jonny Weissmuller

I lost me Kleenex.....

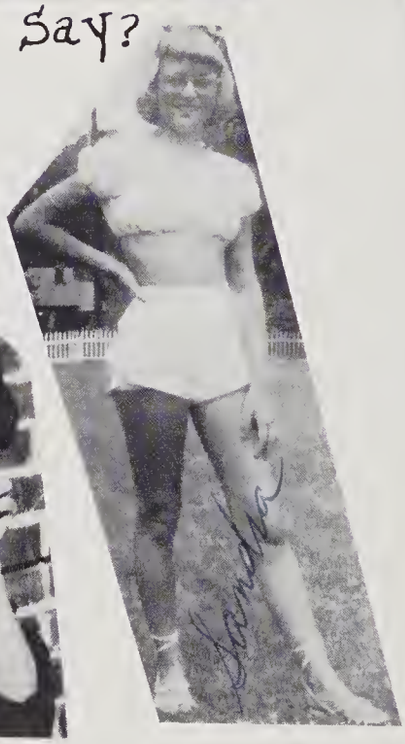

Well?

Have a Tamra?

CANTON CASH STORE

79 Main St.

"Everything in Fine Foods"

"Try Our Western Beef"

CHARLES S. JOHNSON, Owner

Robinson's Serve Yourself Grocery

PRODUCE GROCERIES MEATS

61 Main St. Canton, N. C.

Compliments of

Schulman's Dept. Store

DIAL 2187 75 MAIN ST.

American Cleaners and Shirt Laundry

Canton's Leading Cleaner

Pick Up and Delivery

87 MAIN STREET DIAL 2817

Sluder Furniture Company

Norge and Westinghouse
Electrical Appliances
Bendix Home Laundry Appliances

"Your Credit is Good with Us"

DIAL 2558 CANTON, N. C.

SMATHER'S MARKET

Fresh and Cured Meats

WHOLESALE and RETAIL

CANTON, N. C. DIAL 3122

Compliments of

MYERS GROCERY STORE

Fresh Meat and Groceries

Frozen Food Lockers

PHONES 3543 — 3544

CANTON ENTERPRISE

YOUR HOME TOWN PAPER
Printers and Publishers

CANTON, N. C. DIAL 2382

Compliments of

HAL S. JUSTICE

Expert Radio Service

Best Wishes and Congratulations

to the Class of 1952

J. M. WELLS FUNERAL HOME

66 ACADEMY STREET CANTON, N.C.

We're all washed up!

AUTOGRAPHS

Lots of luck always
to a good friend.
Bruce Cozine

You are
a very nice
boy and extra
too. Best of luck
always
Love
Jean Williams

Best of luck
to a nice guy
"Roging"

To a swell
fellow & pal.
Joan & Beverly

AUTOGRAPHS

Lots of luck
love, Clarence

Good luck this year
Bill

Lots of luck to
a swell fellow
and a good sport.
Always,
Marilyn

Lots of luck to
you and your
football.
Richard
Carter

Best of luck
in football
next year and
always. Ronnie H.

Lots of luck
to a swell guy
and a great sport
George

Best wishes to "Wild Bill"
from the Devil's Kid.
Tom Gagnier

Don't let them kid you
Wild Bill you are a swell
guy
Remember me and the
Best of luck to you.
Bobby

Wild Bill
I hope you
have all the success
in football in
the future. Best
of luck
H

Bill
You are a nice
sweet boy. Stay that
way always. Remember
all the good times Camp
in the Woods. Best
of luck. A friend always,
Sandra
Wilkinson

AUTOGRAPHS

Best of luck always,
Mary J.

Bill, you are a
wonderful boy. Always
stay that way.
Jean

Best of everything
to someone who
deserves it!
Richard

Good Luck
"Wild Bill"

Best of luck
to a swell guy
and a good friend
Mary

Best of luck
to a swell pal,
may we always know
each other & remember our
good times we have had
on camping trips etc. Best of
luck is all that you may do.
" Don "

Dear Bill
to a great guy and a pal
and of all the good times
we have had to gether
and may nothing come
between us that would not
make us friends the rest
of our lives. Bruce

Lots of Luck and
Best Wishes to a
real nice boy.
Joyce Lyally

Best of luck
Carole

Best of luck
to you Jerkey
Dennis

The best of luck
always to a real
good friend.
Love,
Bonnie

Best of everything to
a good fellow.
Lots of Luck,
Barbara

you are the
best sport that
hit this side of
the country or the
football field
Kenneth
Broomshire

Best of everything
to a cute T sweet
boy. Love,
Bobbie

Best of everything
also be careful
not for I have any
more My nice
a 55 Chevrolet,
be good,
Betty P

School Song

It's a grand old School,
And we'll follow it through—
We will fight for the Red and Black!
We're from Canton High!
See our colors fly!
Canton is here to be seen.
So we give three cheers
For our four lucky years,
And the ones who have stood the test.
Should auld acquaintances be forgot?
Keep your eye on the C.H.S.

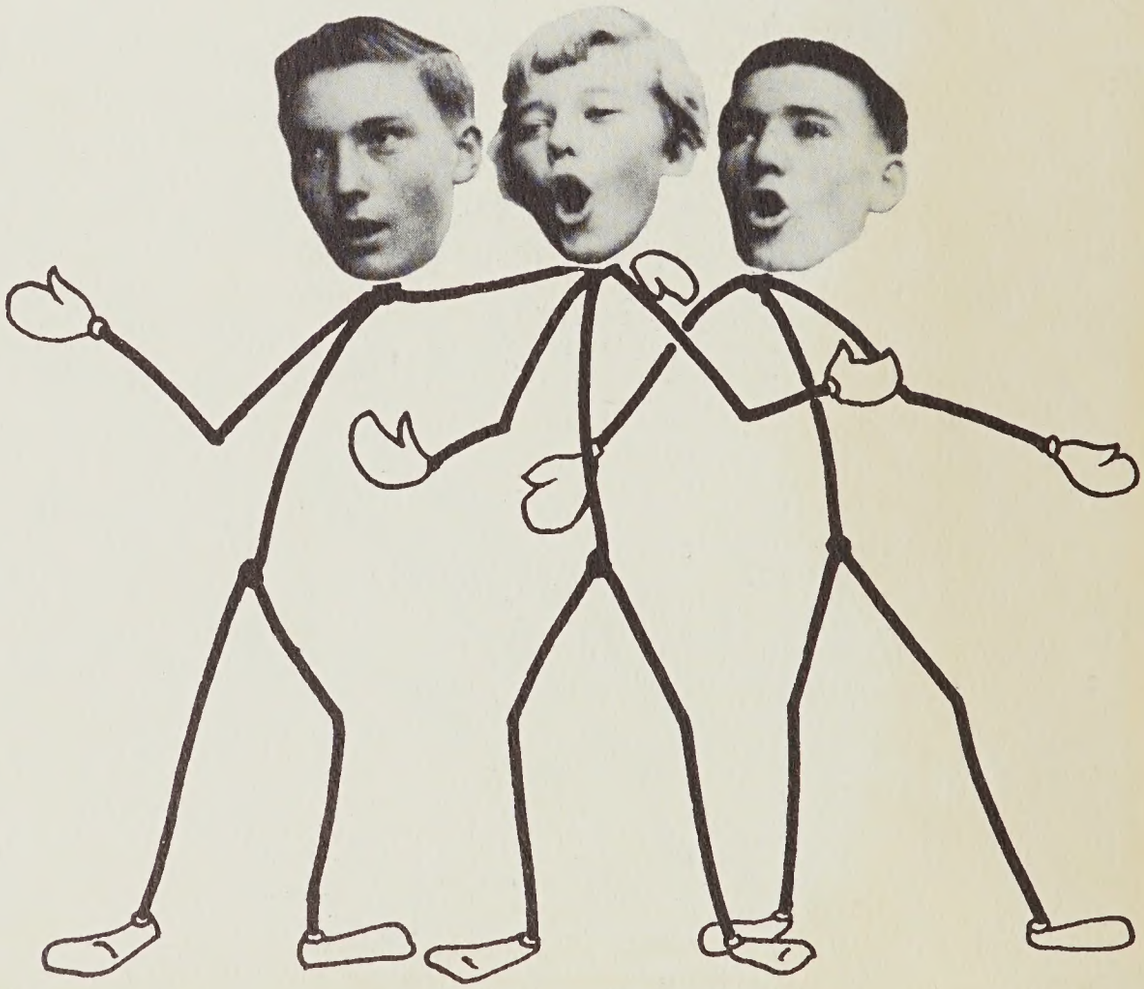

ALMA MATER

High among Carolina's mountains —
a sky of blue —
Nestled stands old Canton High School,
Noble, strong, and true.
Loyal strong, hail to thee!
Alma Mater, hail we bless.
Now thy name, old Canton High School,
Hail to thee, C.H.S.

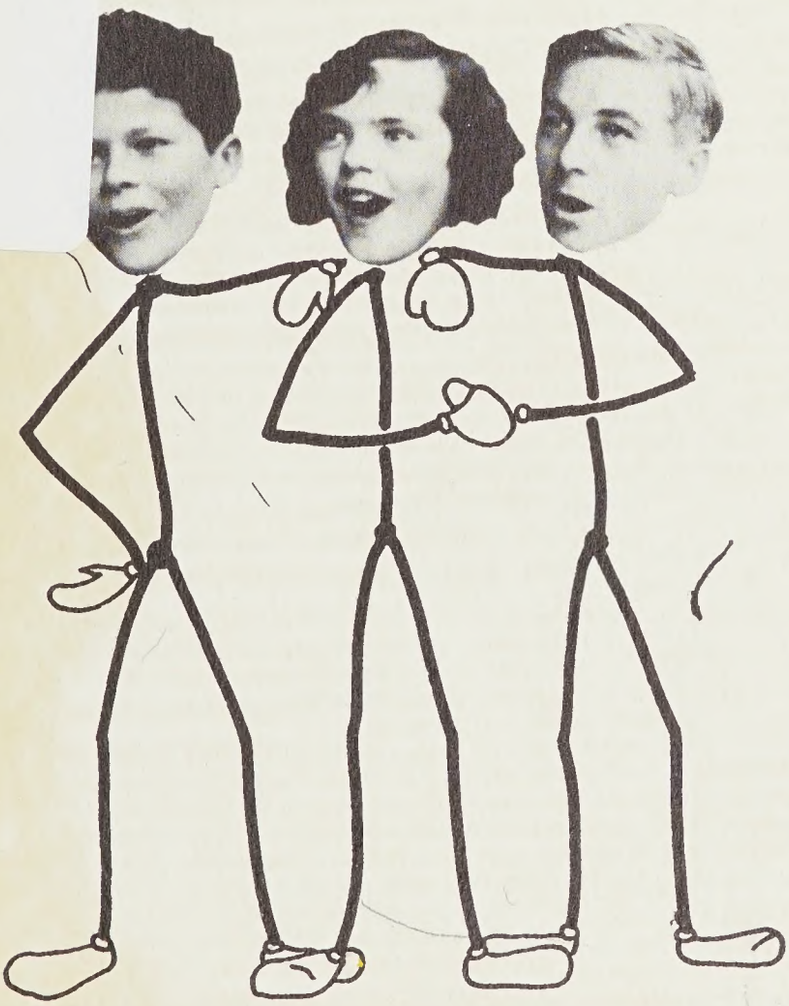

Best of luck
to one of my
neighbors
Frankie

HAYWOOD COUNTY PUBLIC LIBRARY
33115007679232

Haywood County Public Library
Waynesville

AMERICAN
YEAR BOOK COMPANY
WINONA MINNESOTA
BURAND